

Dural 3mm  
Birch plywc  
Section at '

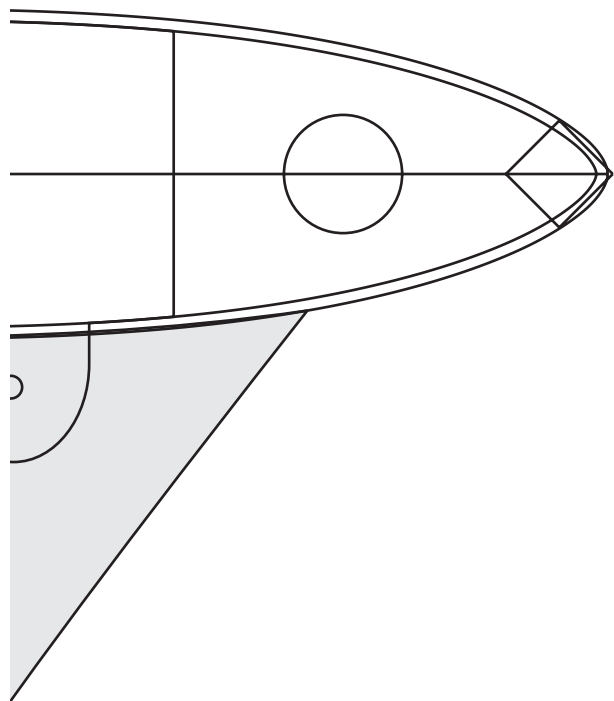

BALSA 12 x 12

W9-A

Har

5 x 5

or  
rod 3/8"  
W9

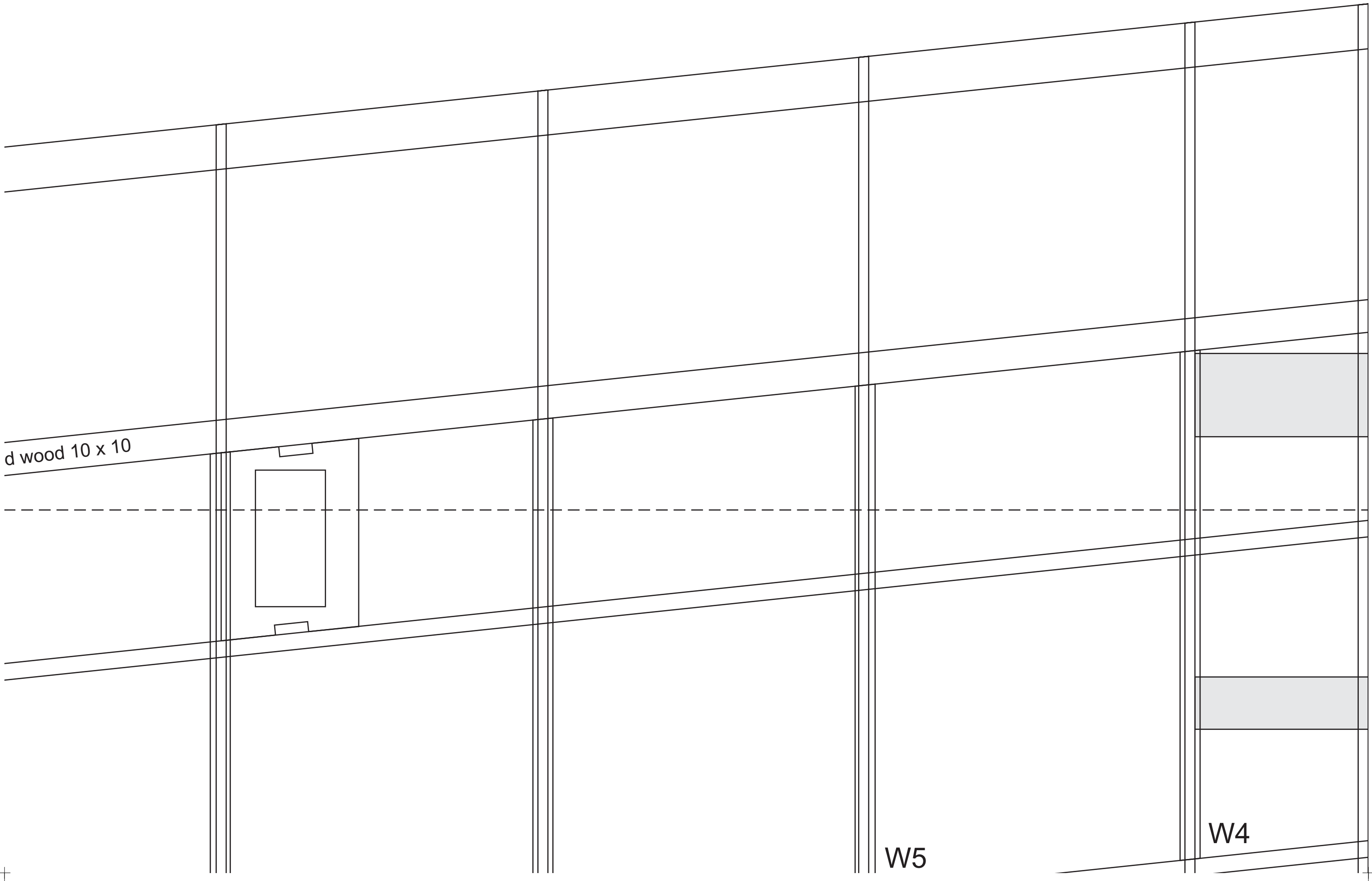

d wood 10 x 10

W5

W4

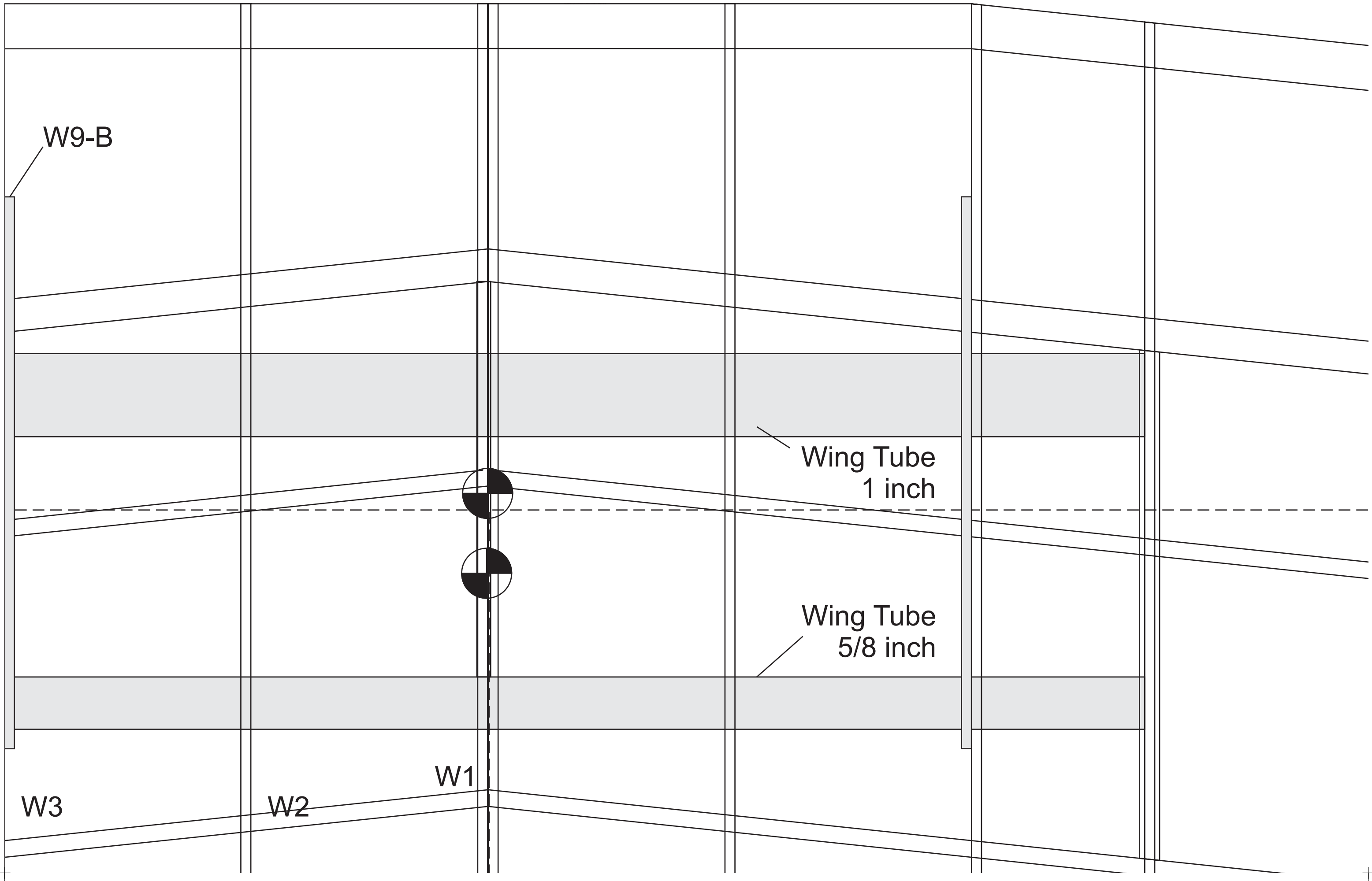

W9-B

Wing Tube  
1 inch

Wing Tube  
5/8 inch

W3

W2

W1

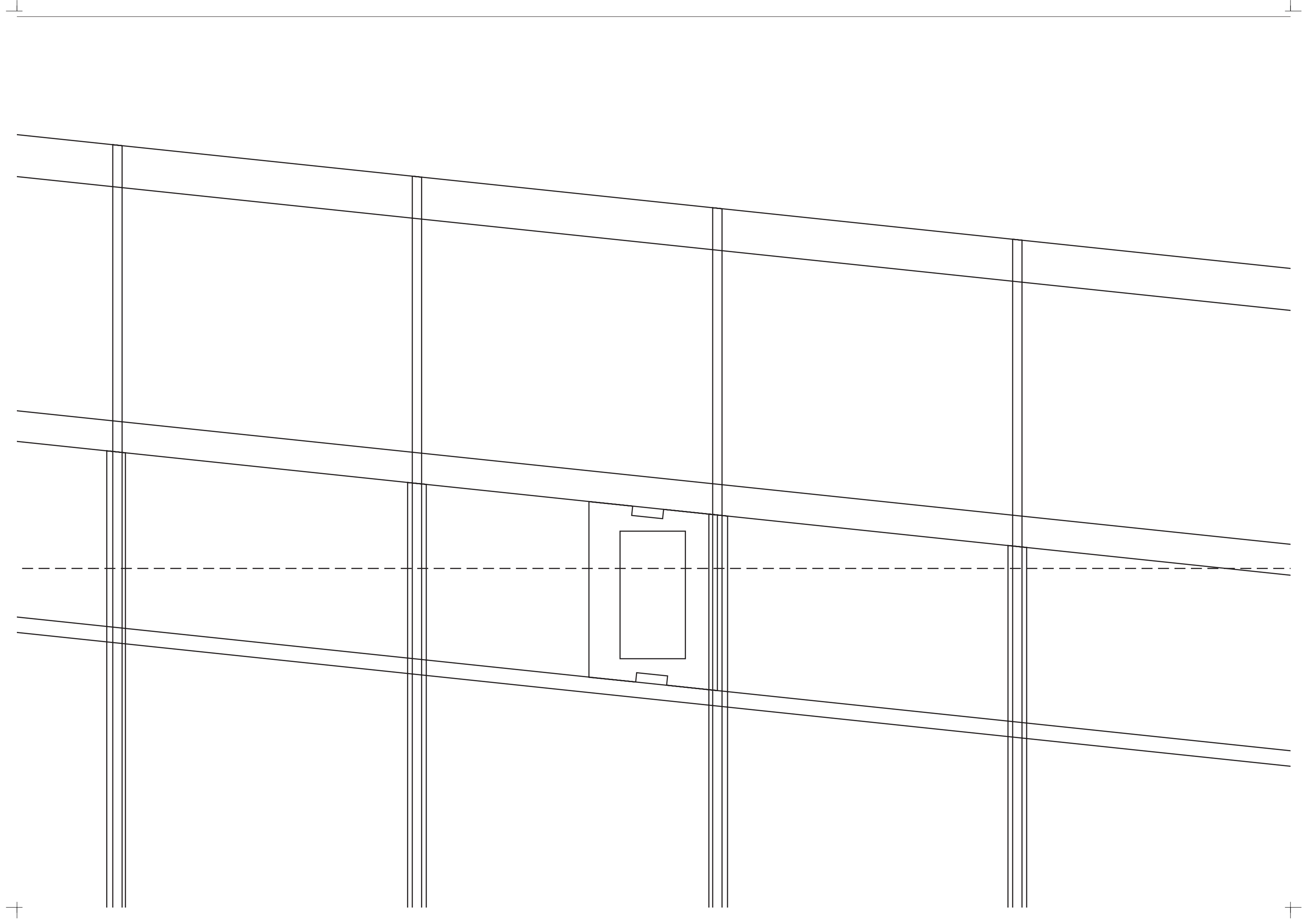

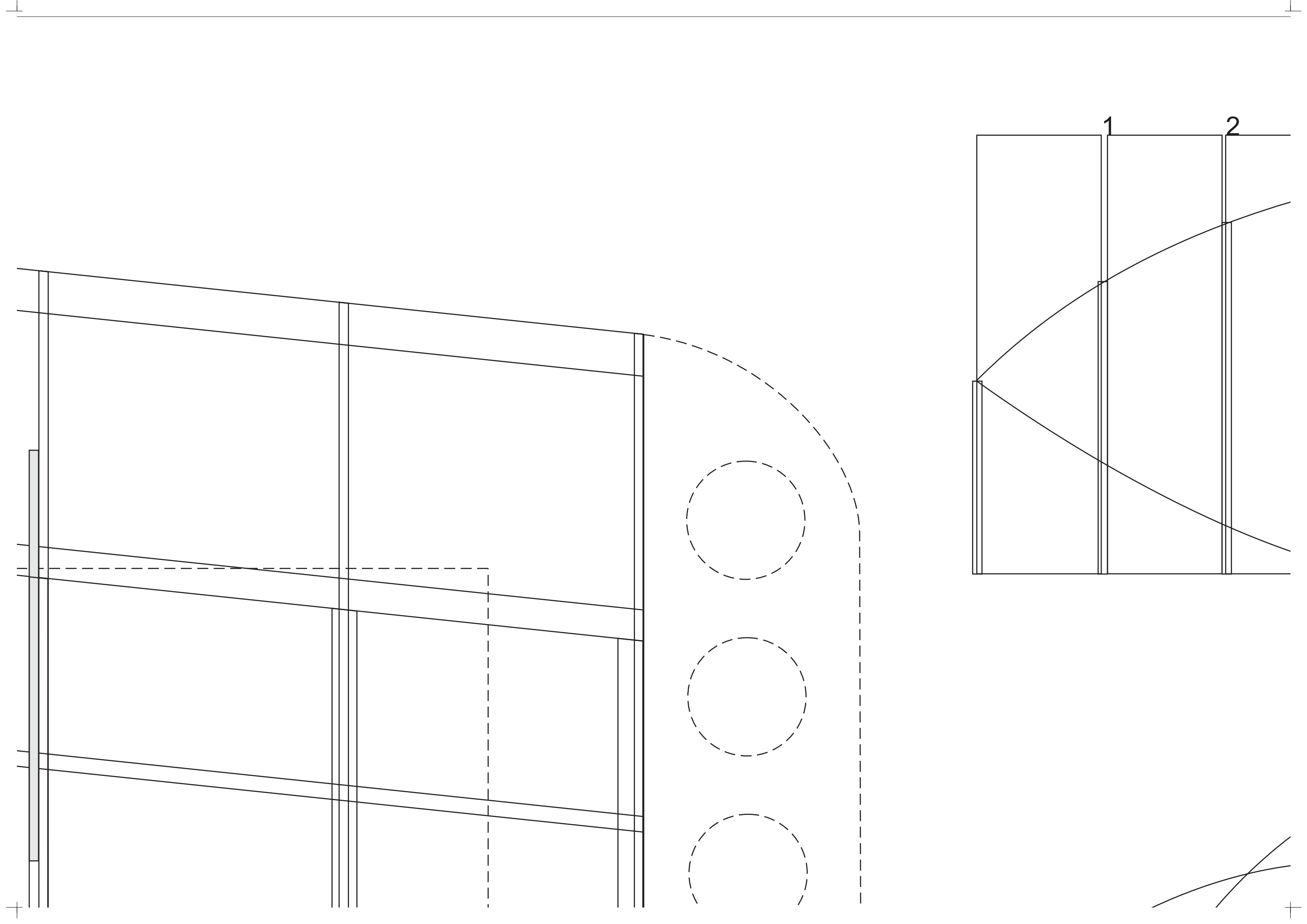

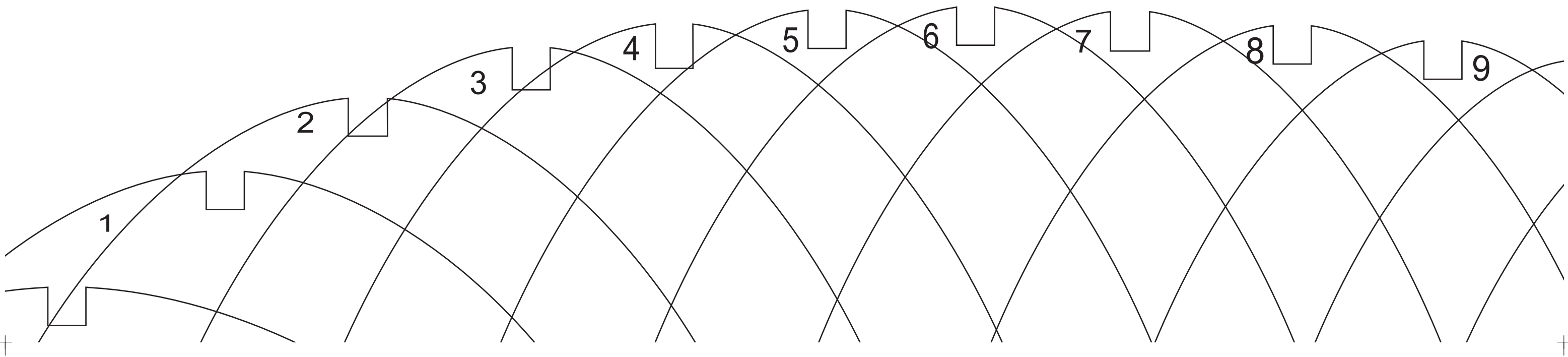
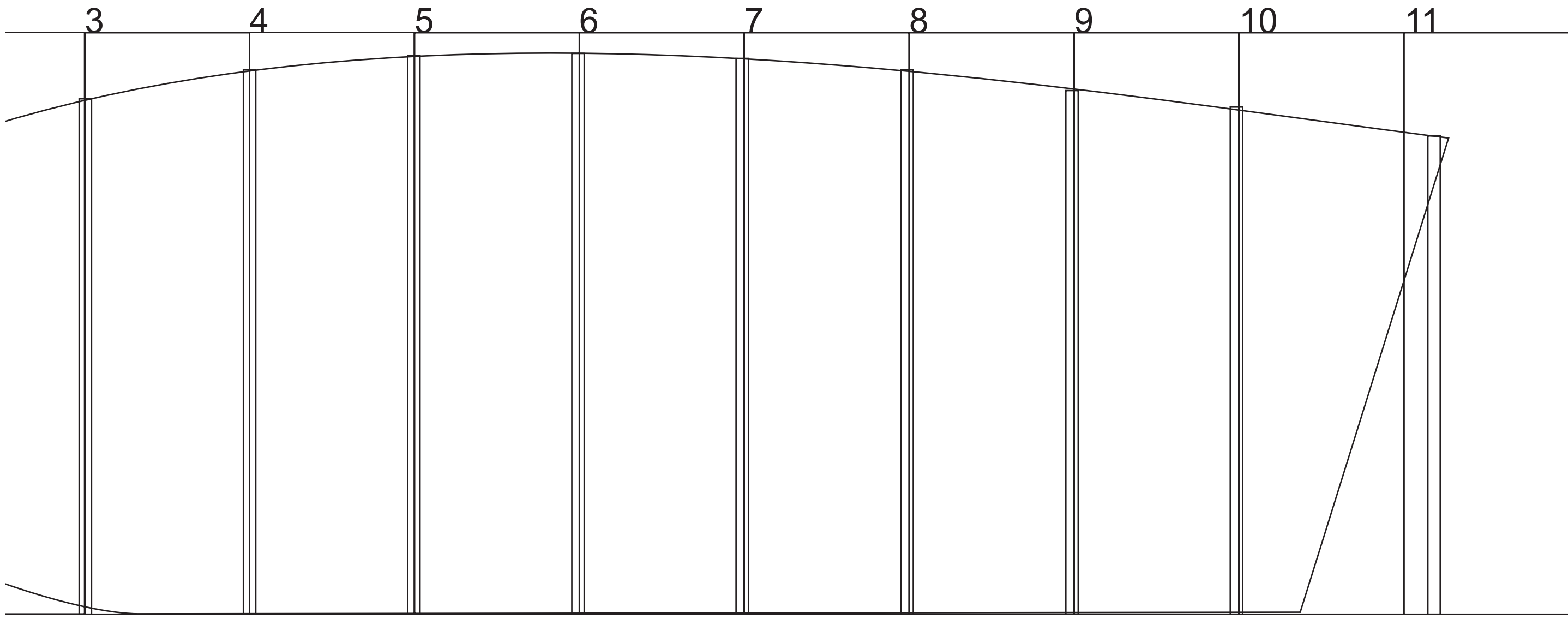

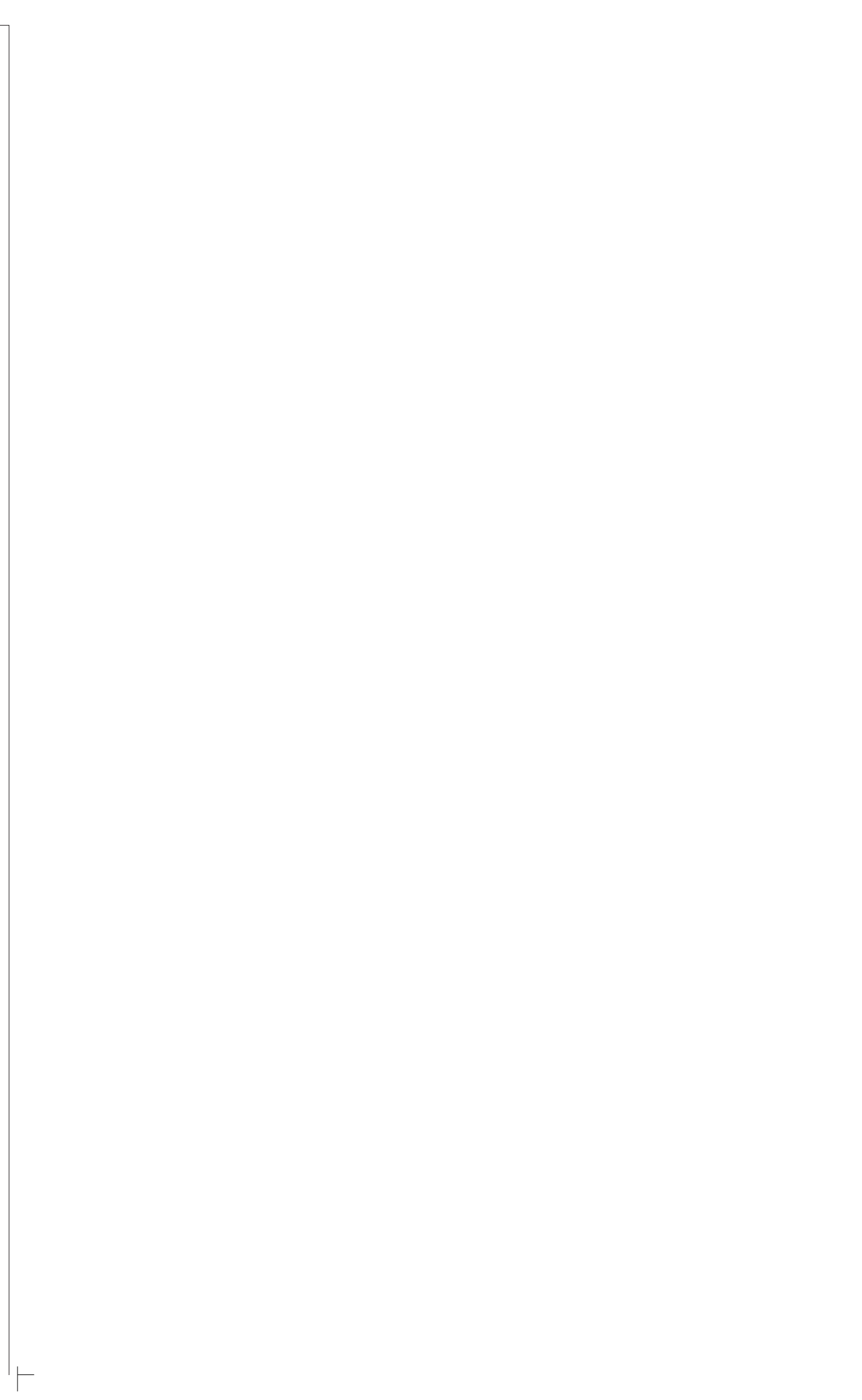
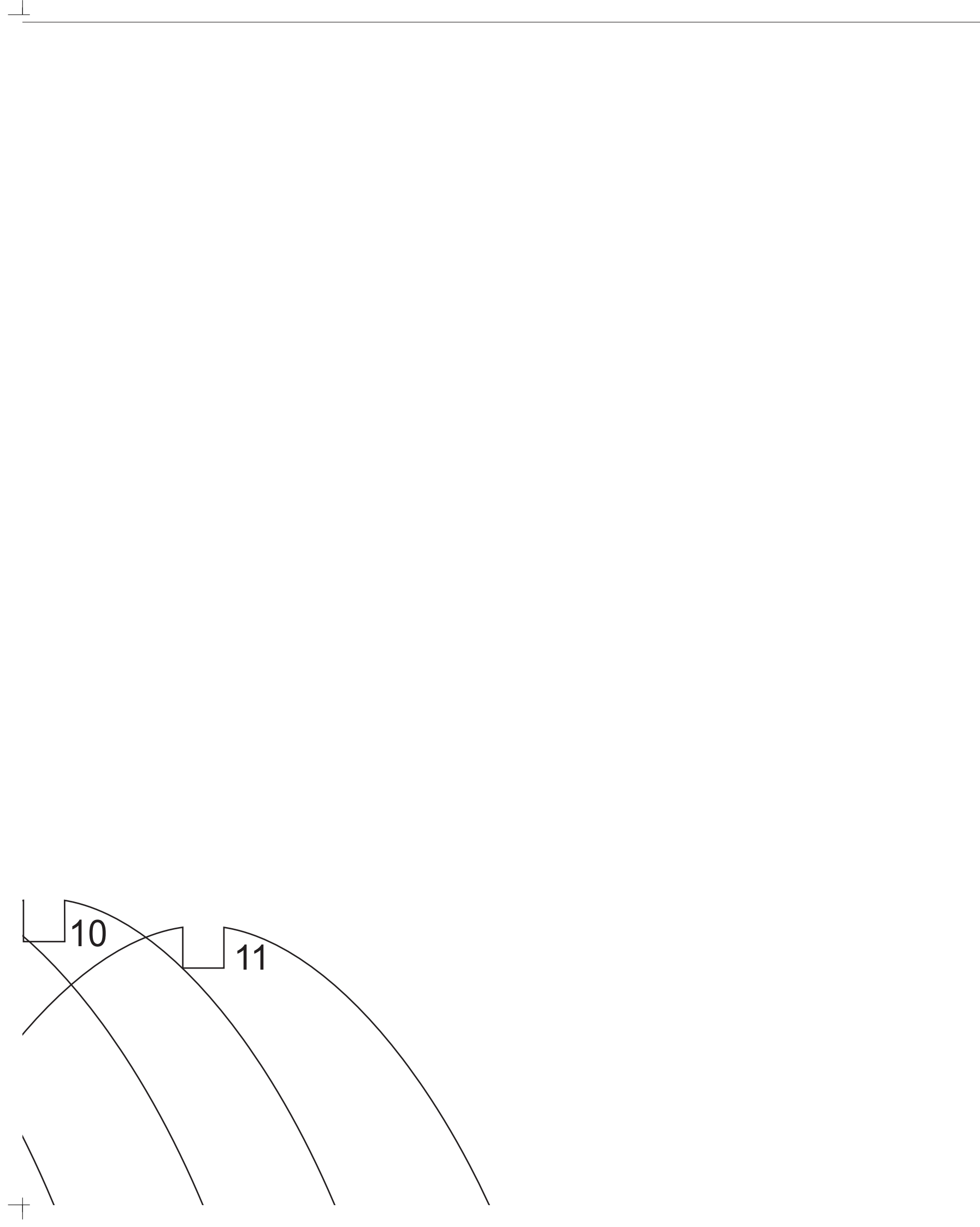



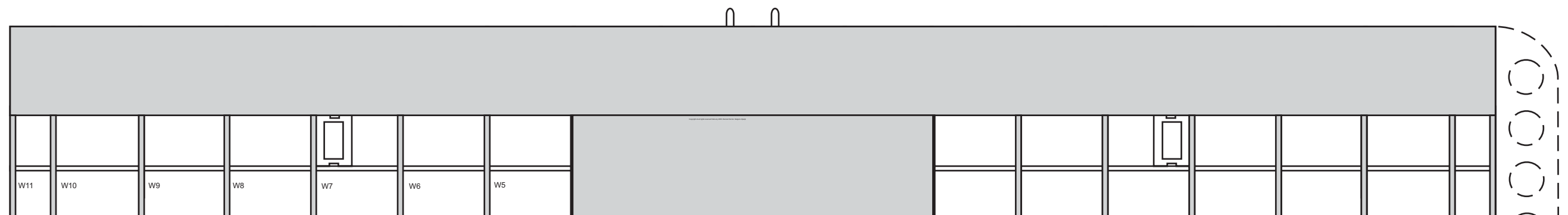
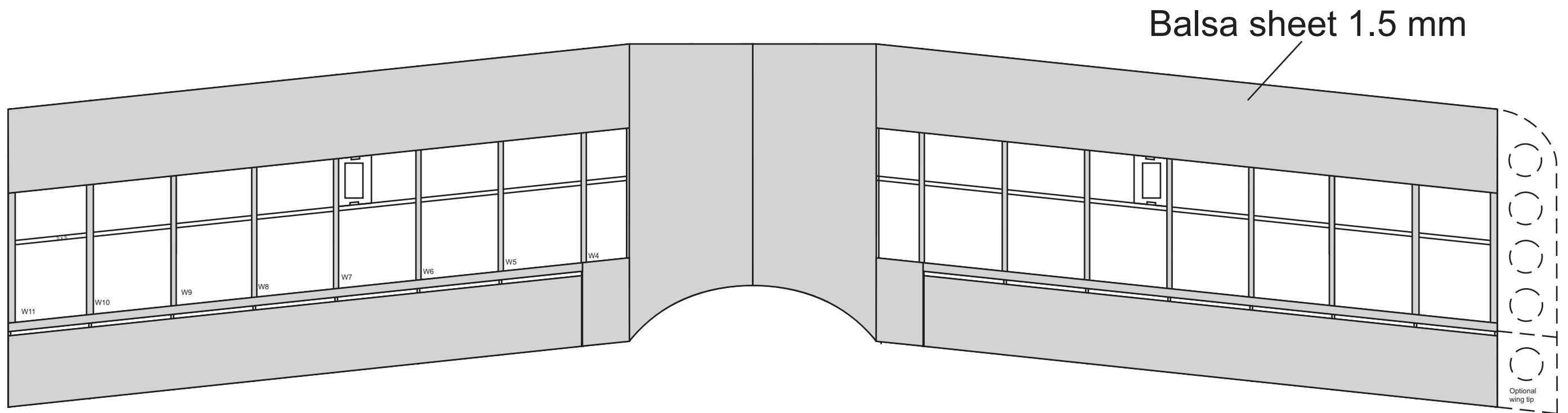
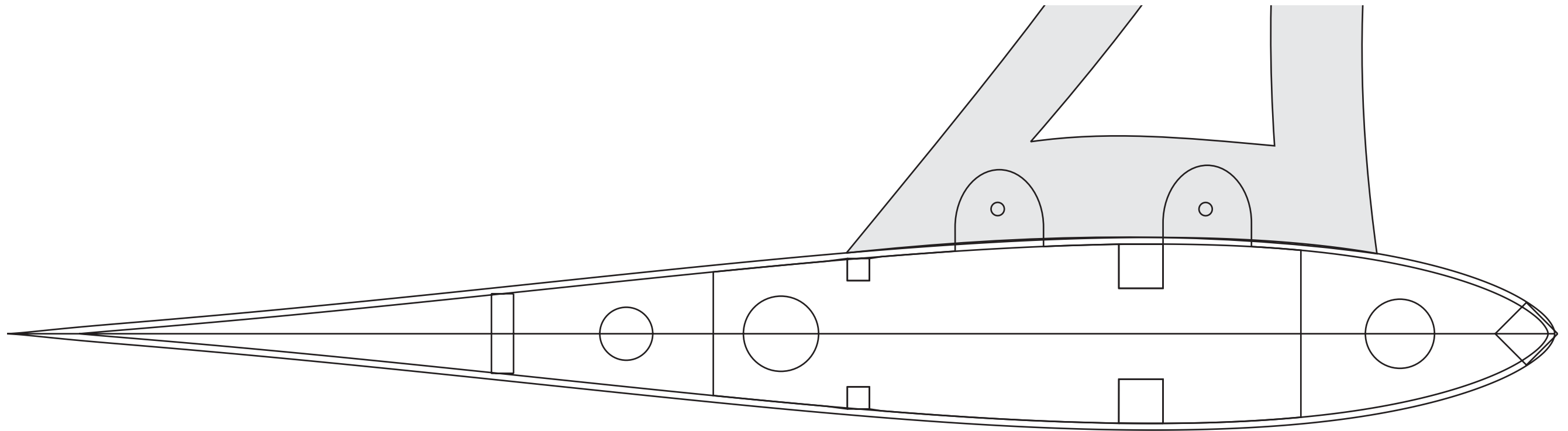

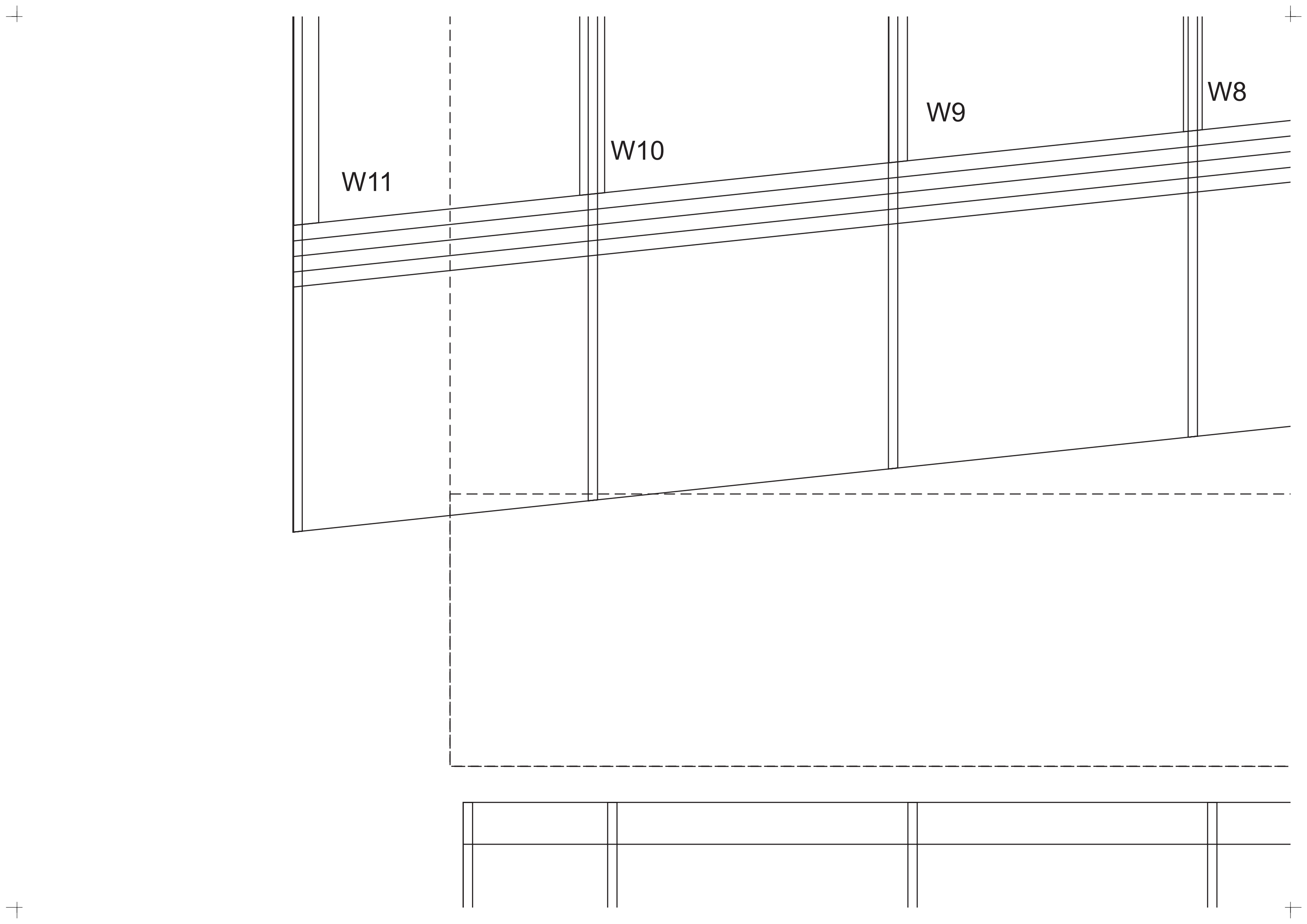

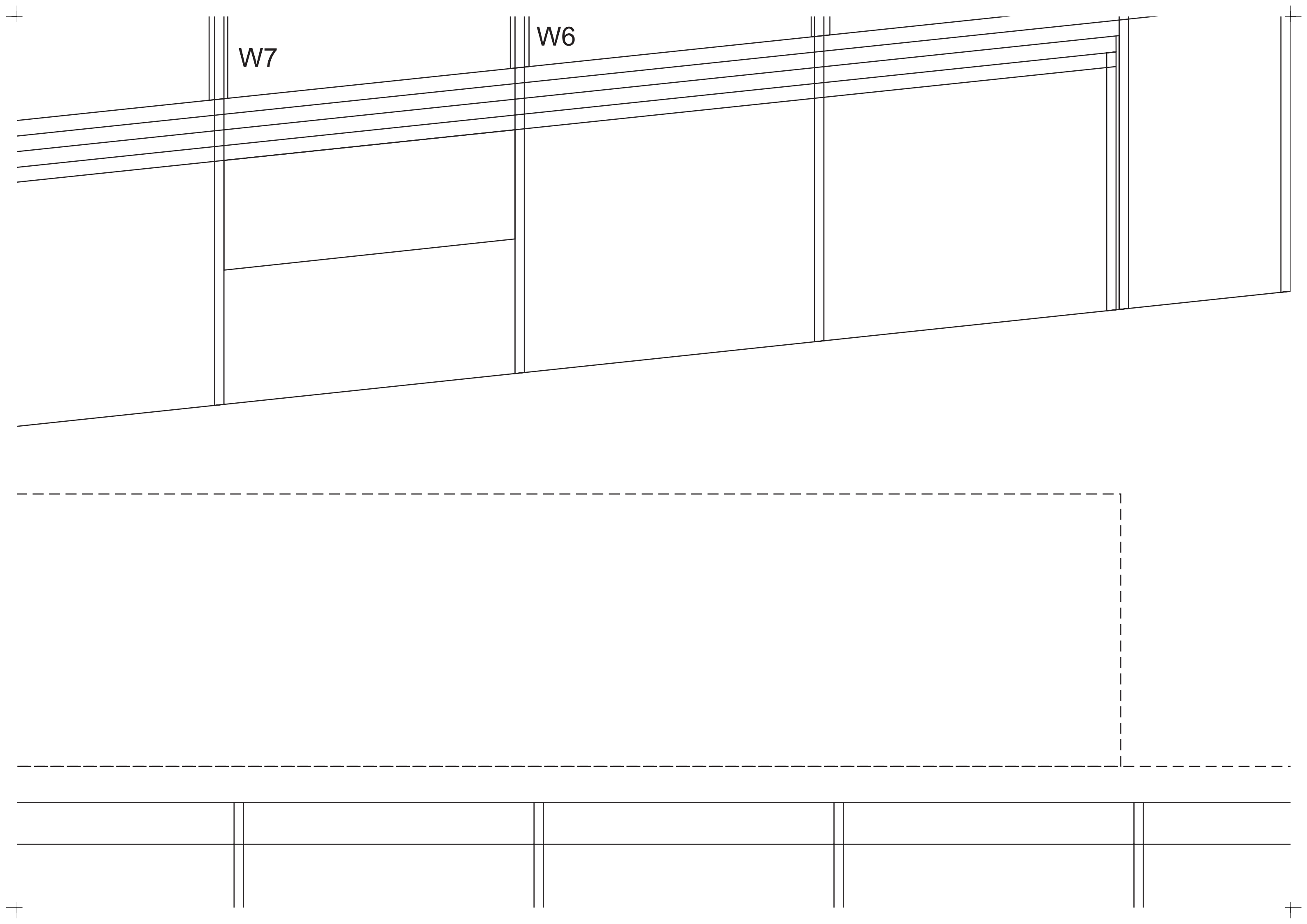

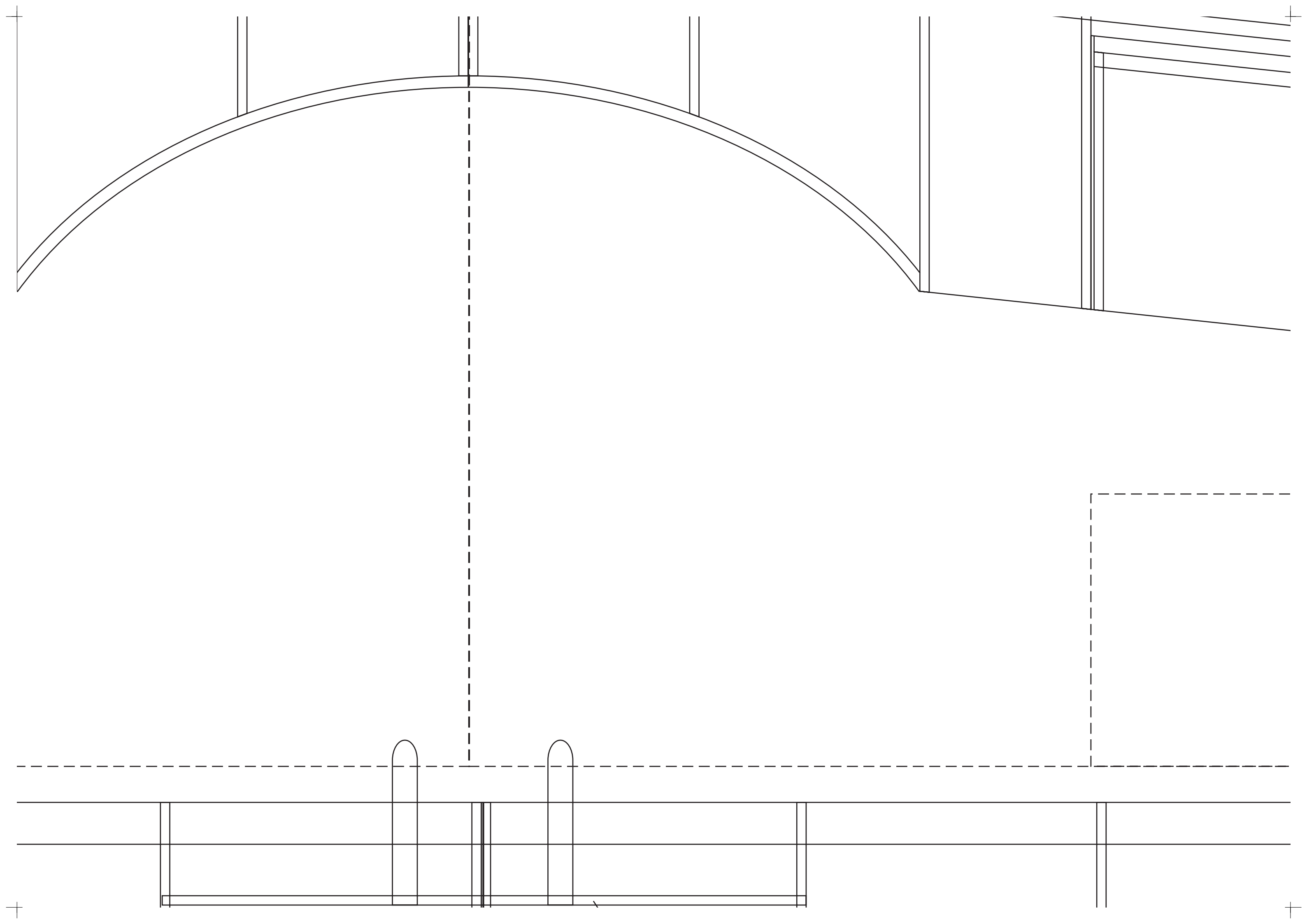

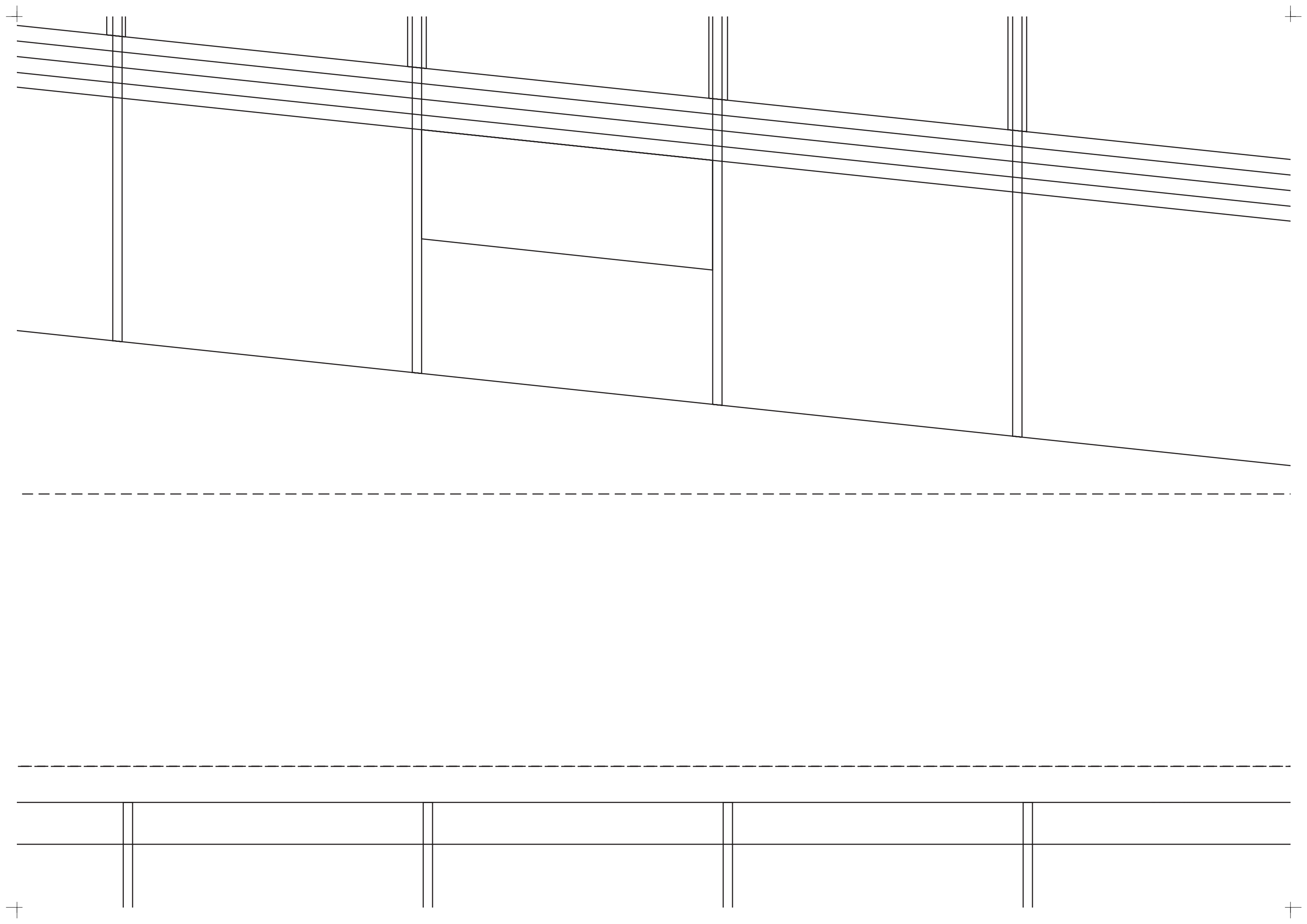

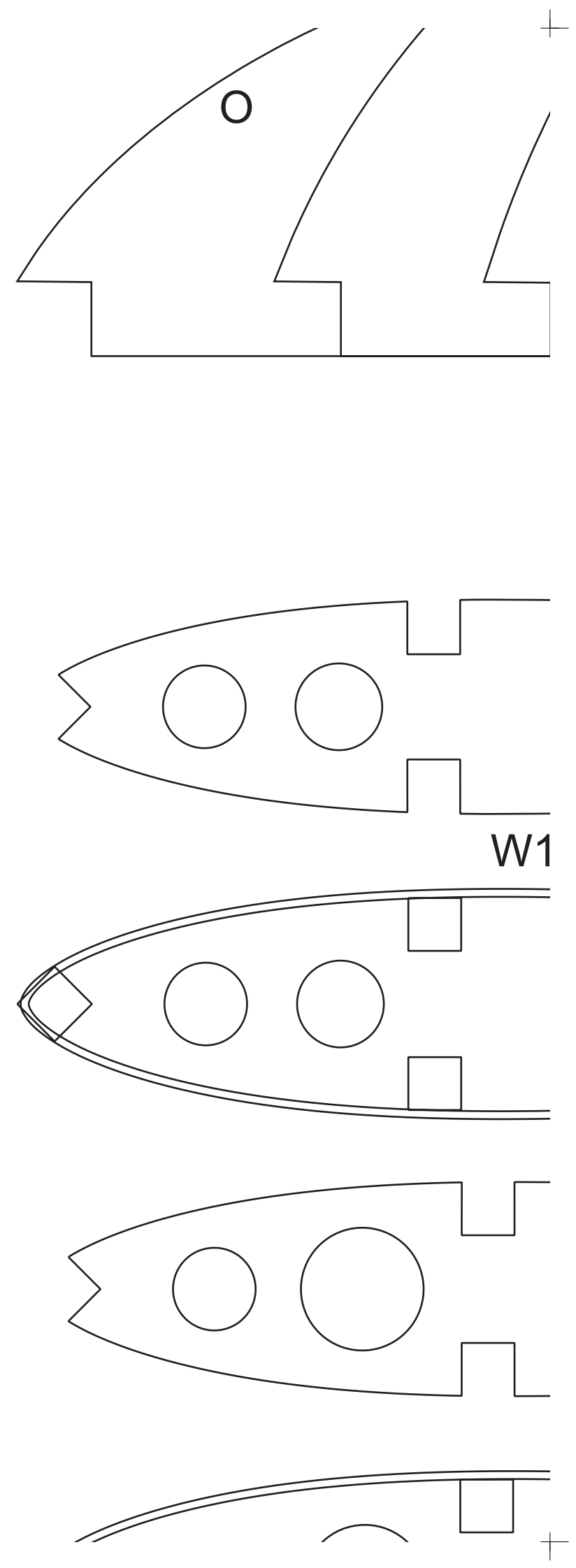
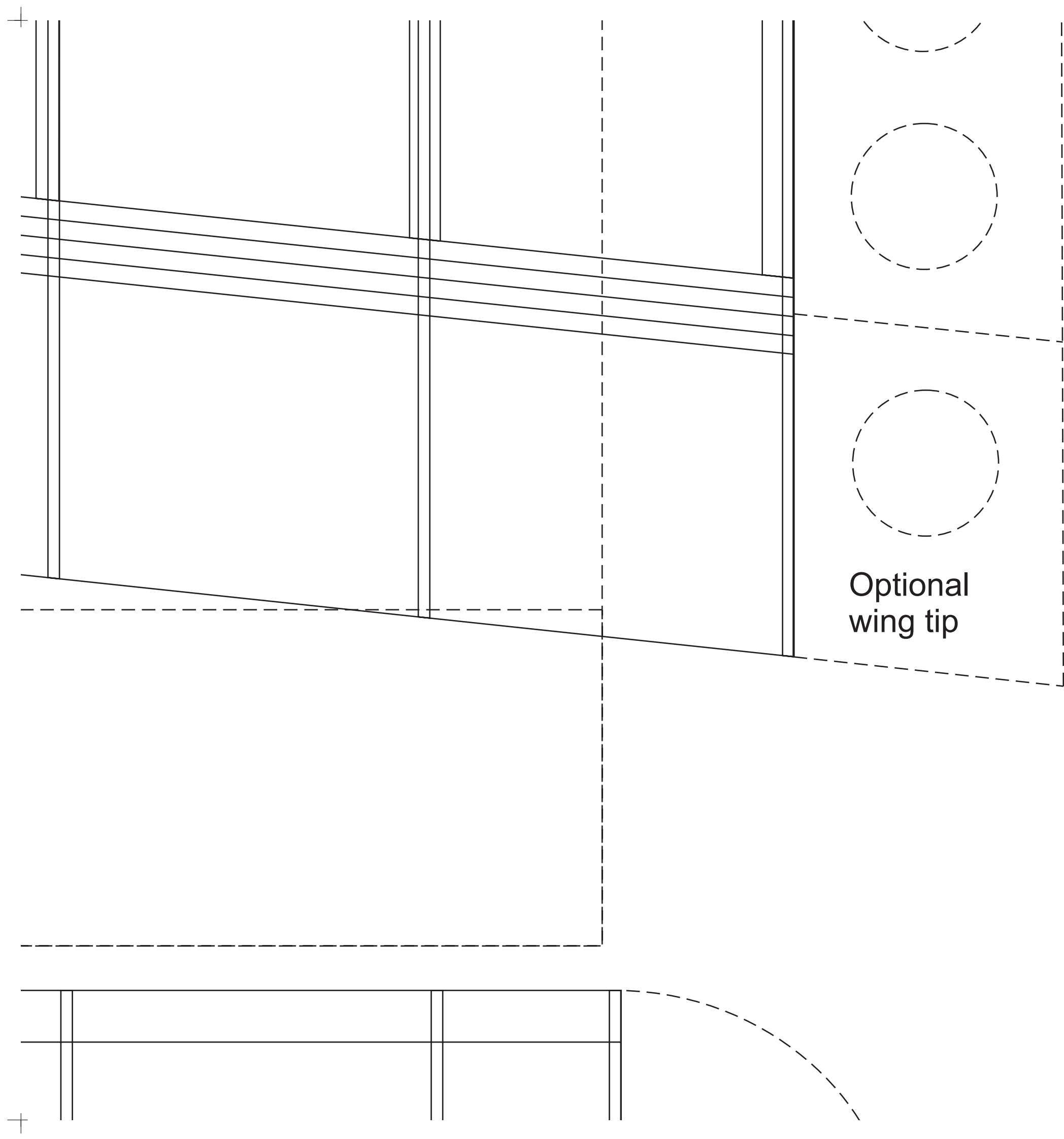

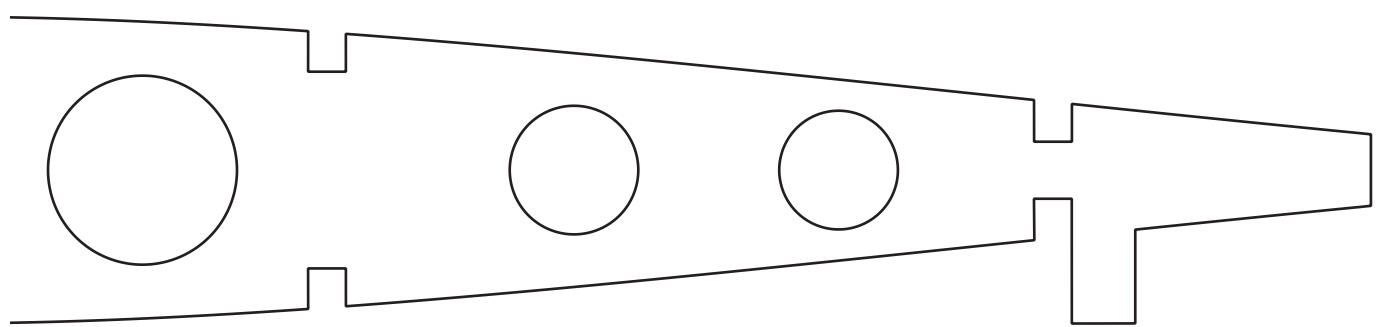
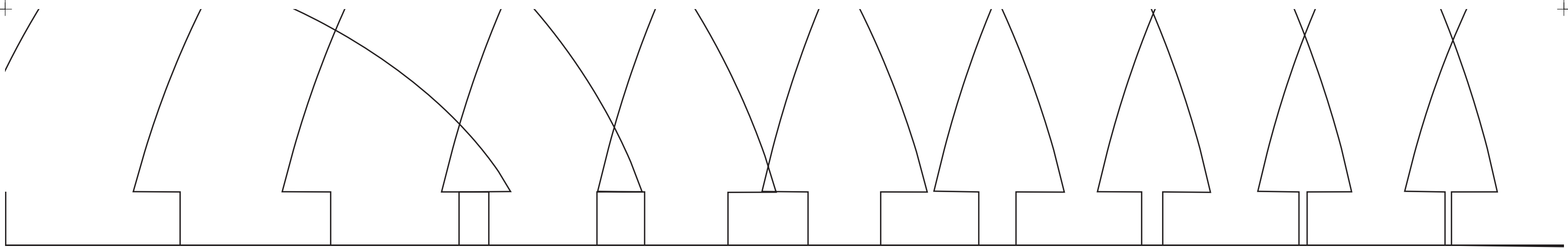

Plywood 1.5 mm

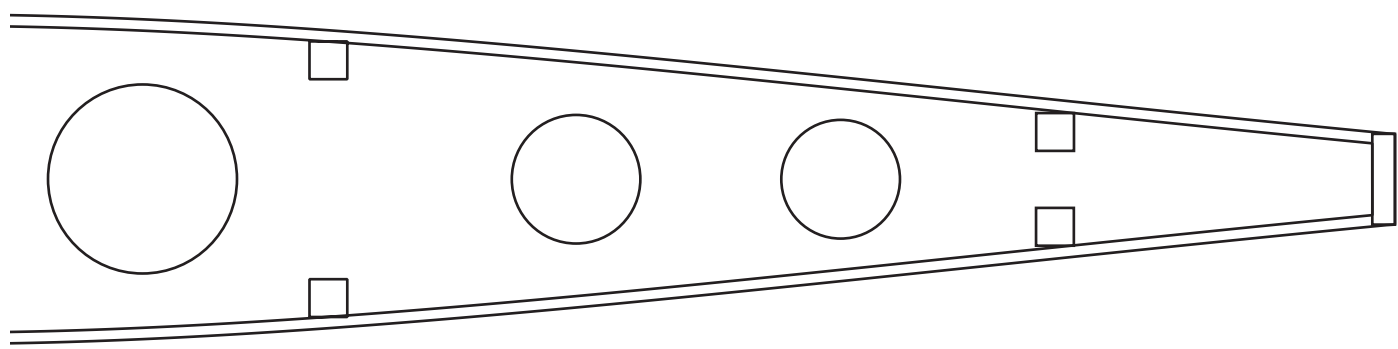

W2 Plywood 1.5 mm

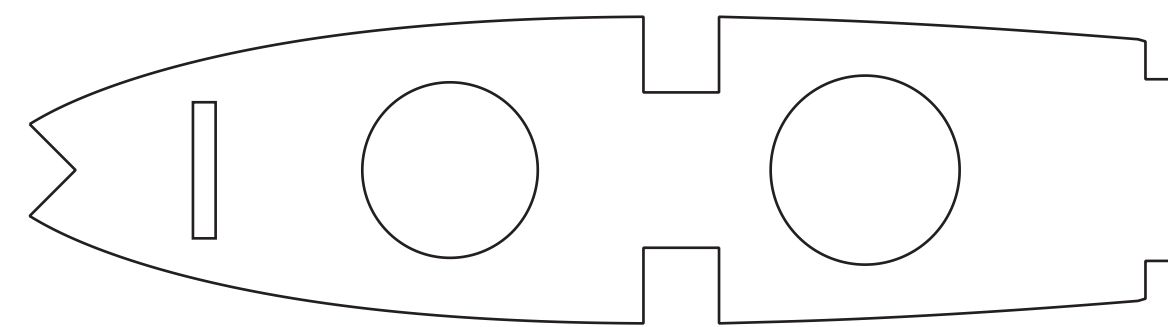
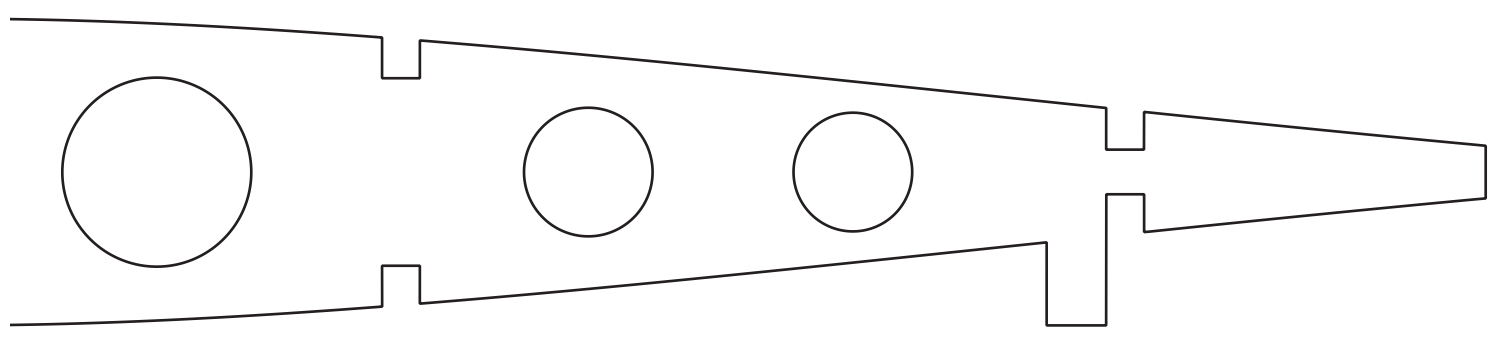

WB1 - WB3 F

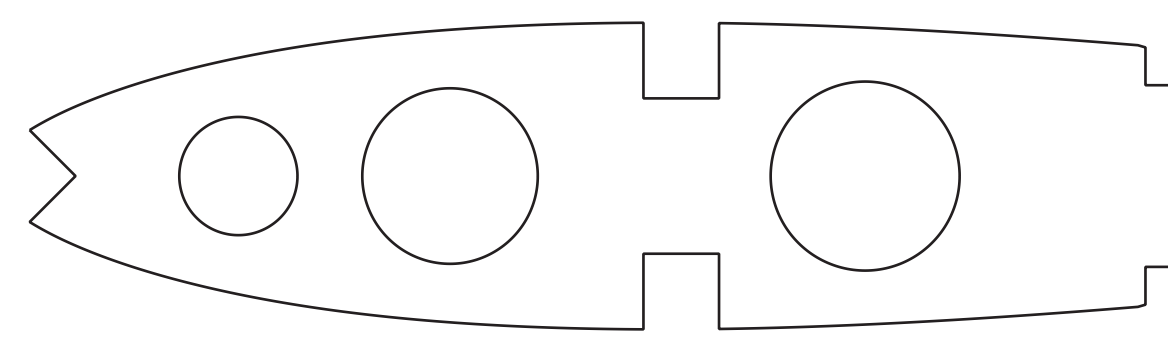
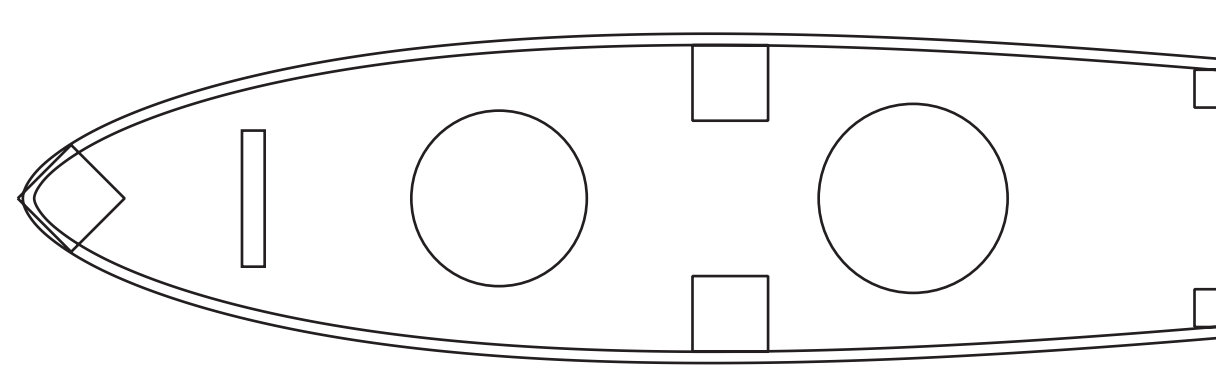

W3 - W4 Ply

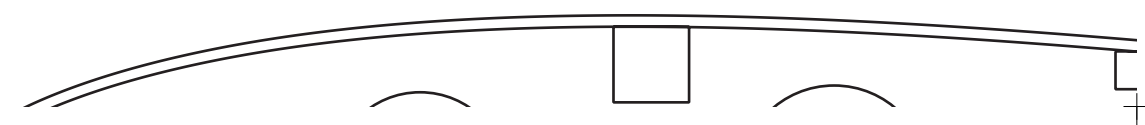

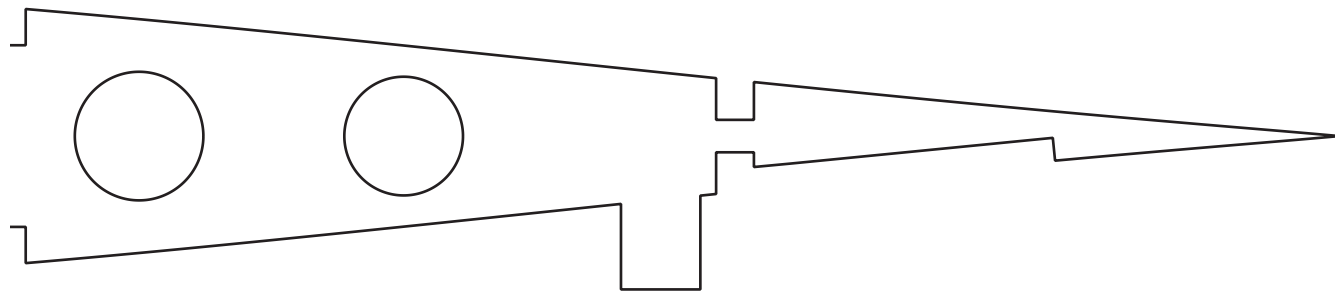
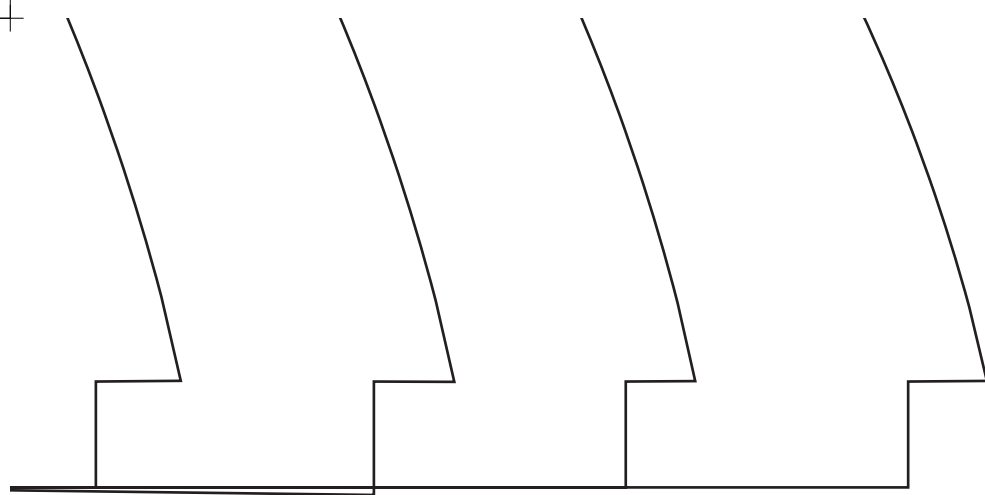

plywood 3 mm

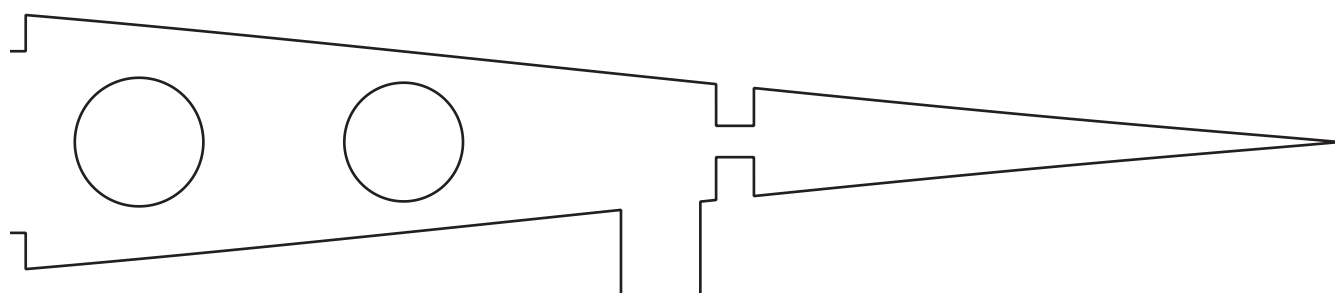
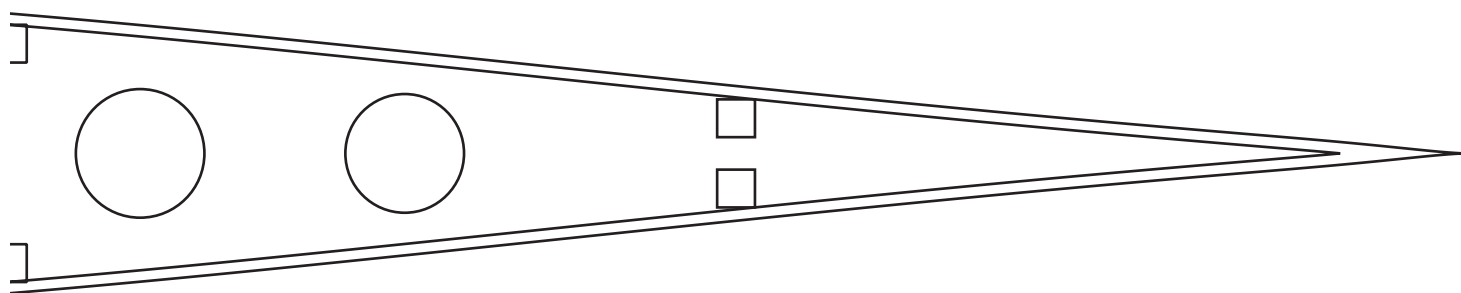

wood 3 mm





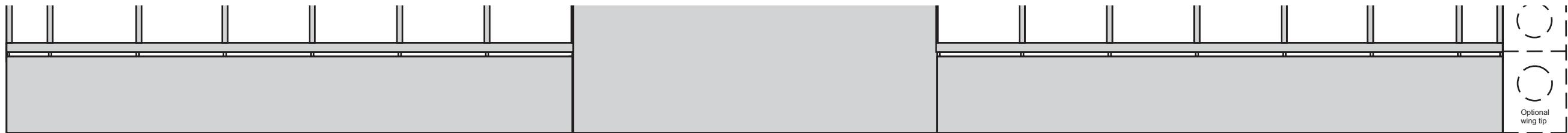

# *Spirit of Pitts*

Designed by Bernard Burton  
All rights reserved  
February 2005

Wingspan	175 cm
Lenght	175 cm
Airfoil	E169 (14.45%)
Wing surface	119 dm <sup>2</sup>
Weight	Est 5 Kg      6.5 Kg

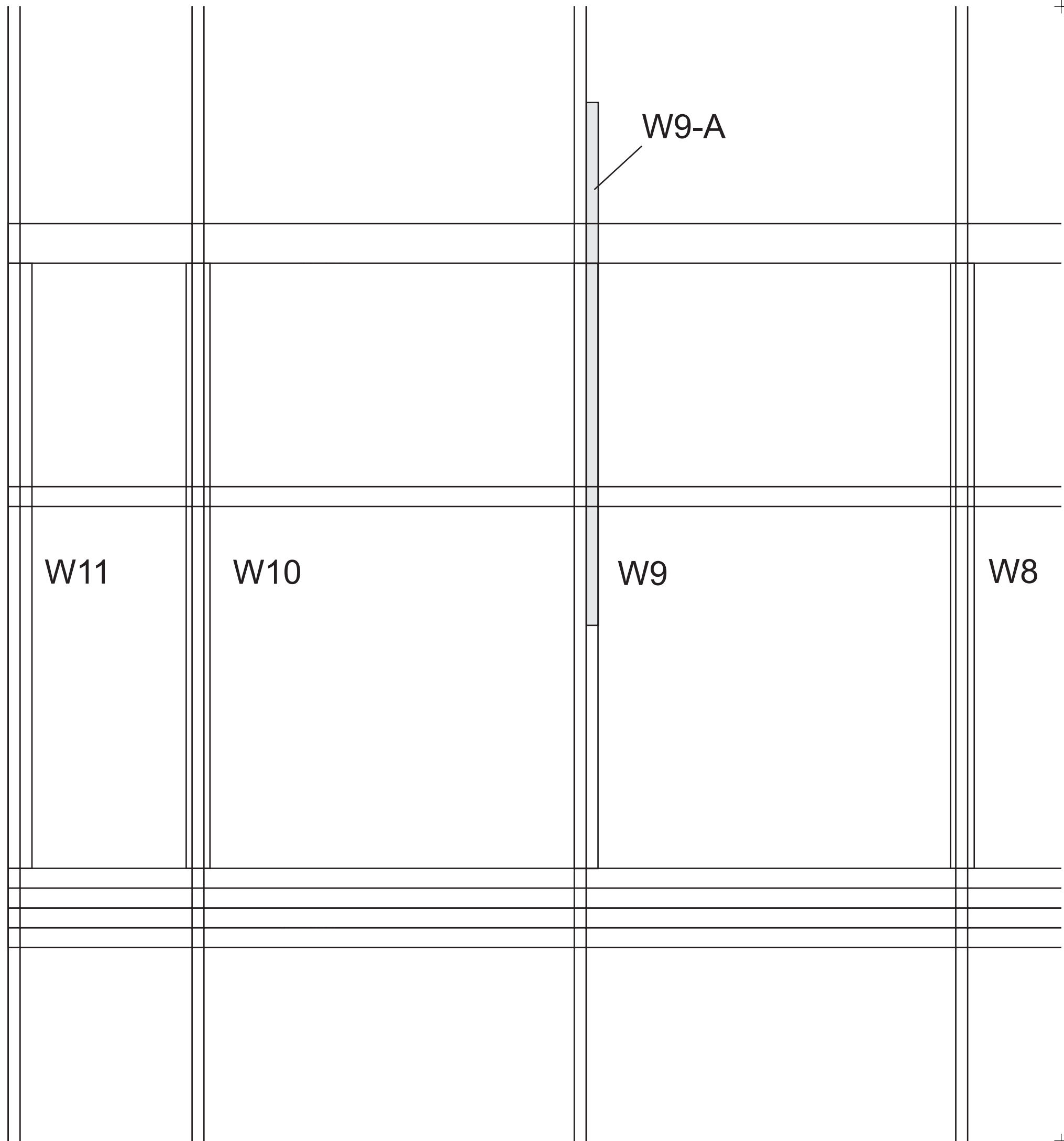

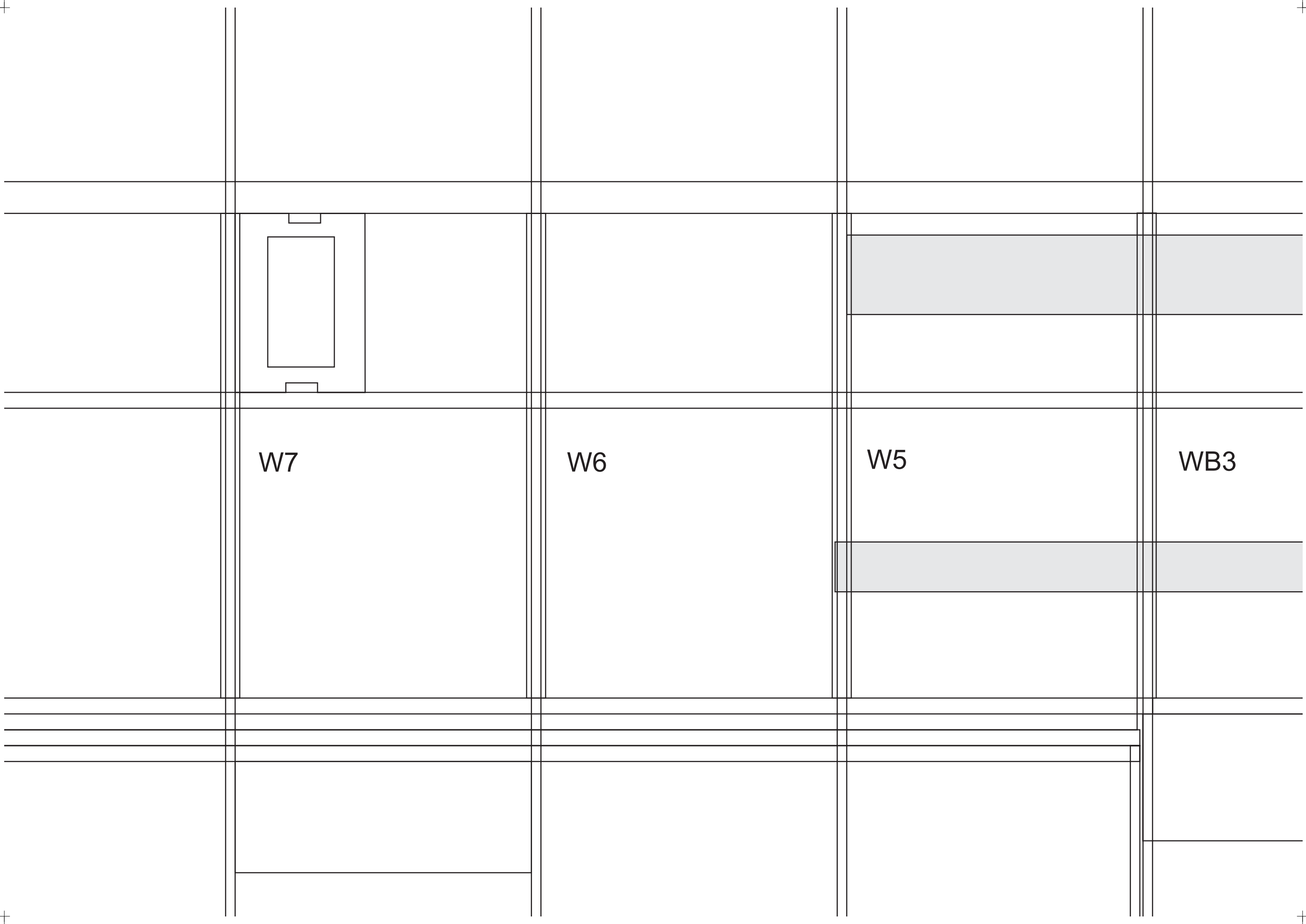

W7

W6

W5

WB3

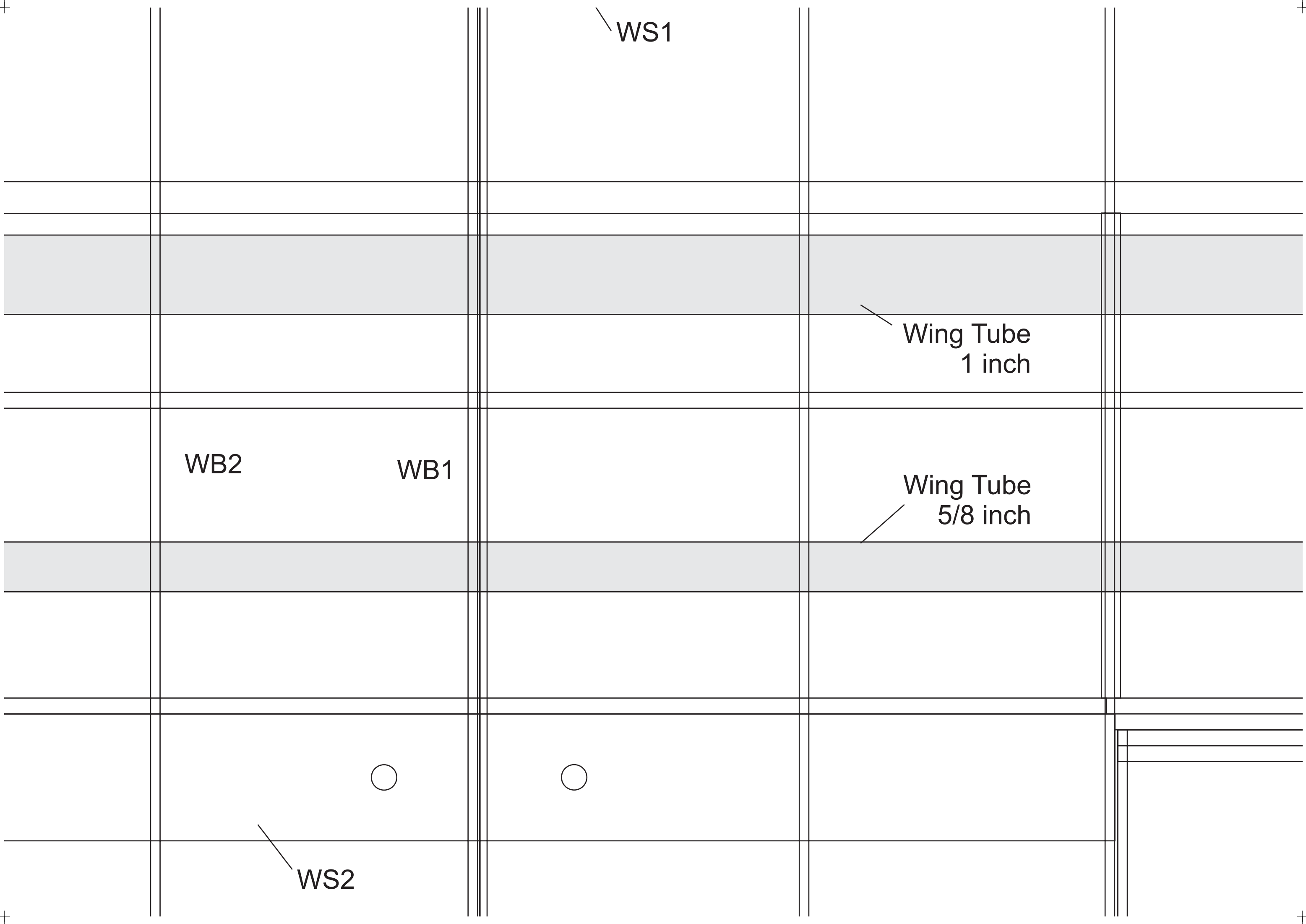

WS1

Wing Tube  
1 inch

WB2

WB1

Wing Tube  
5/8 inch

WS2

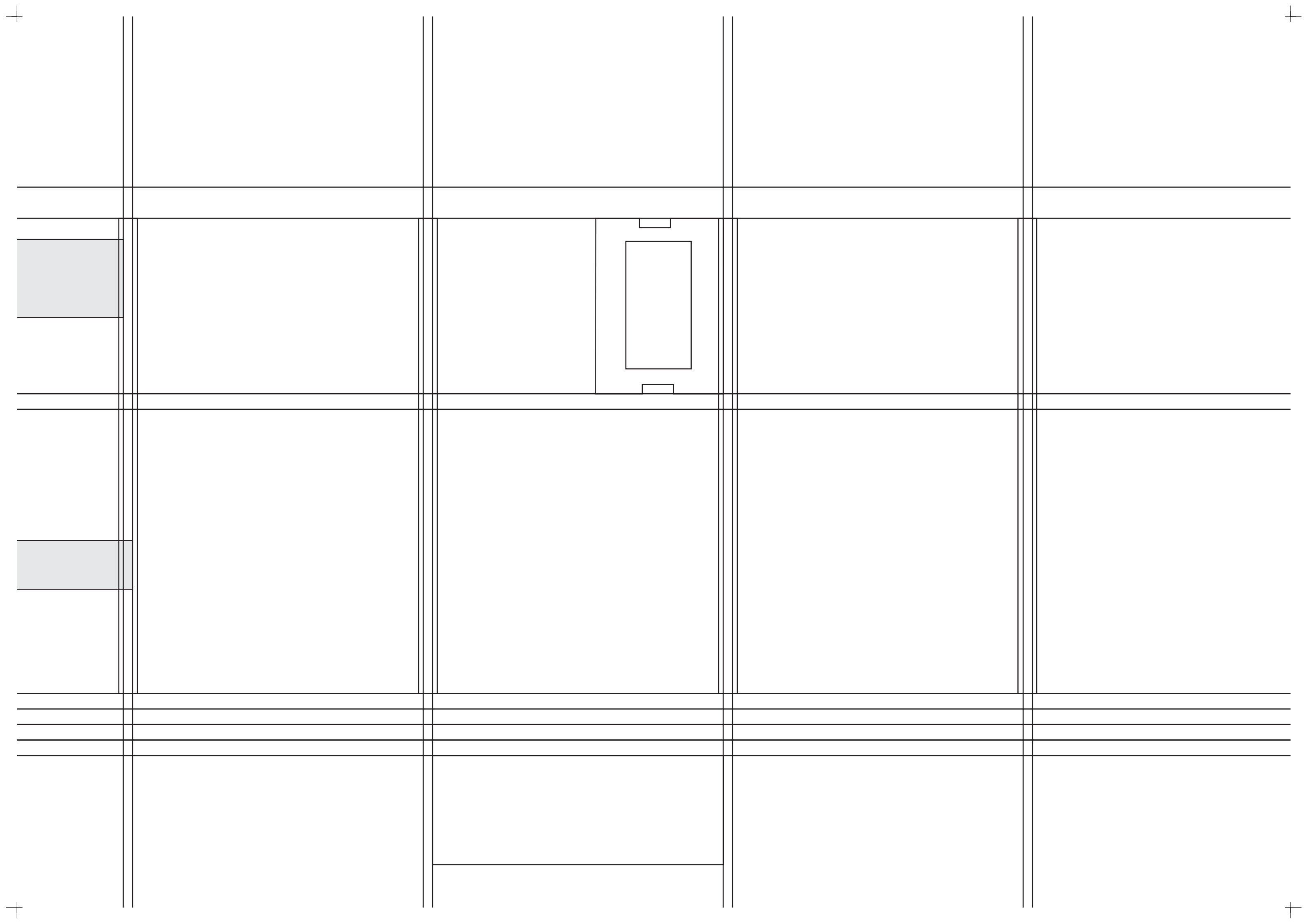

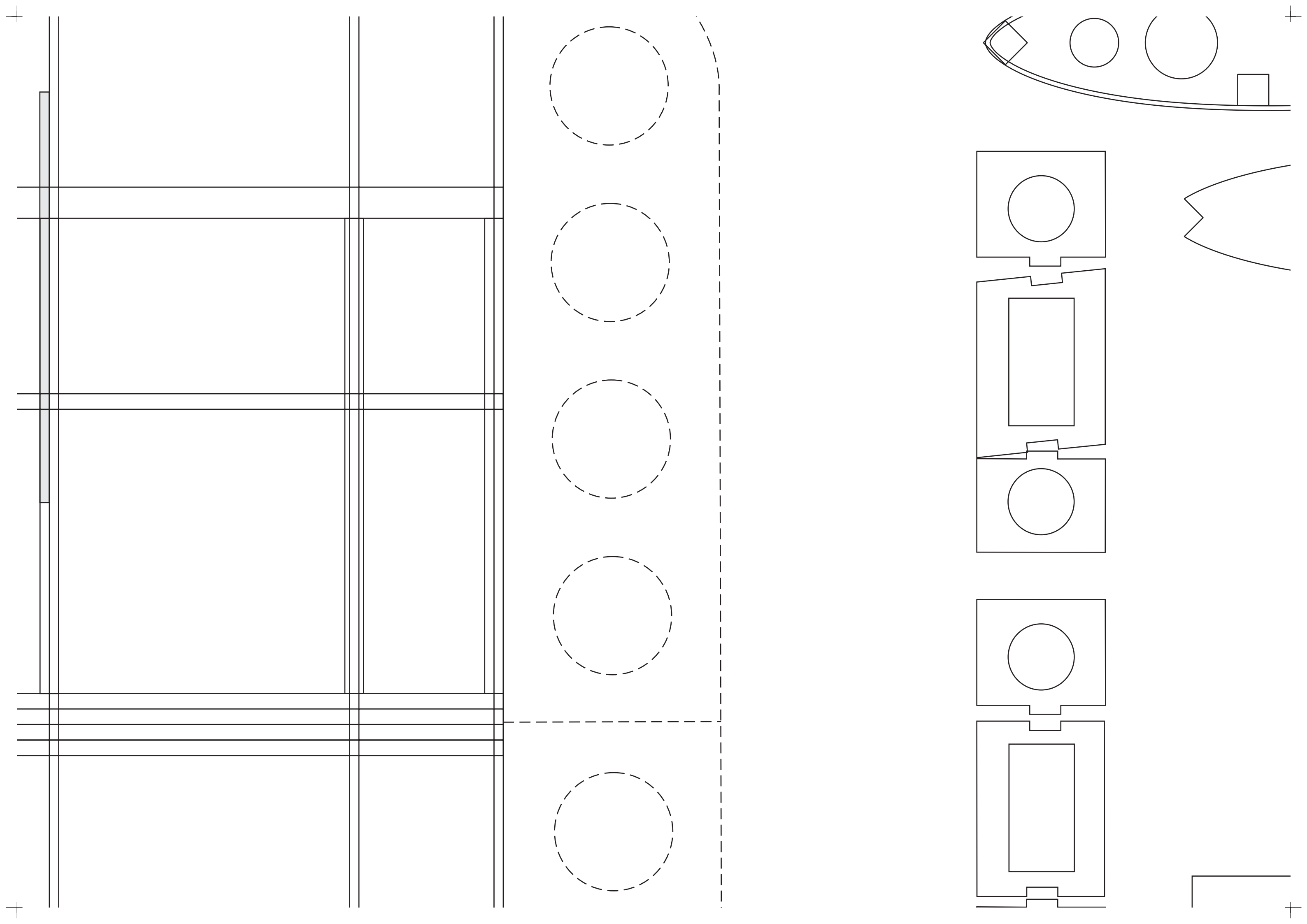

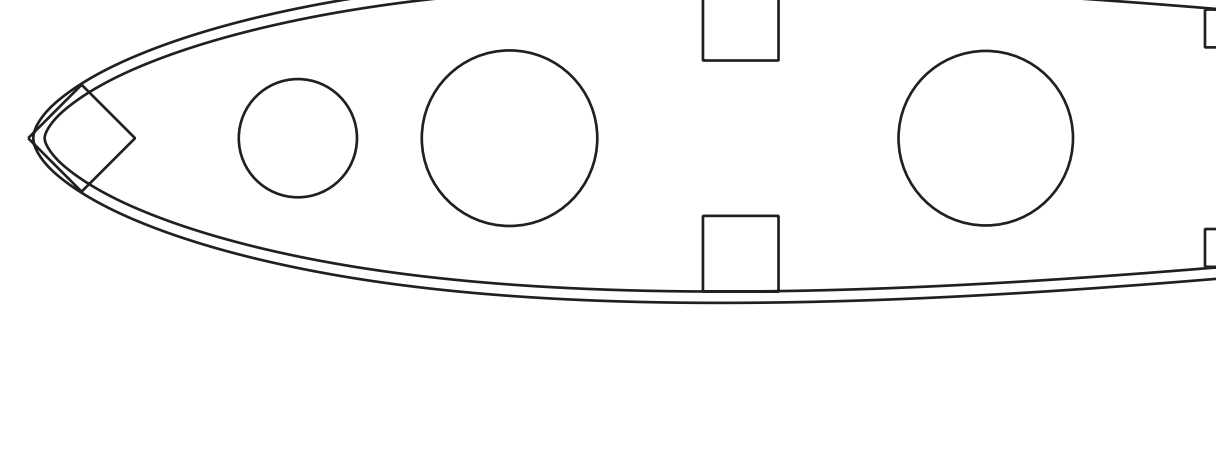
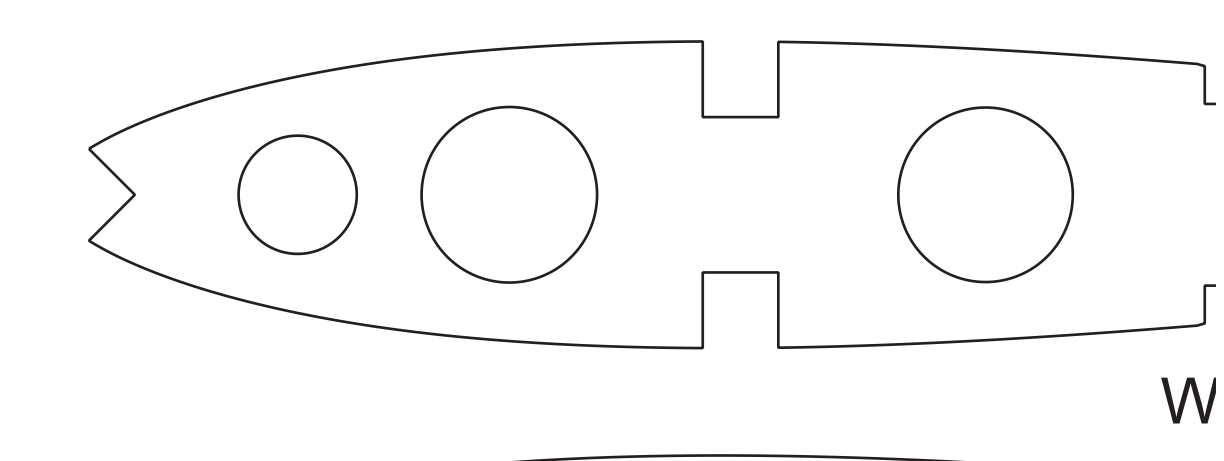
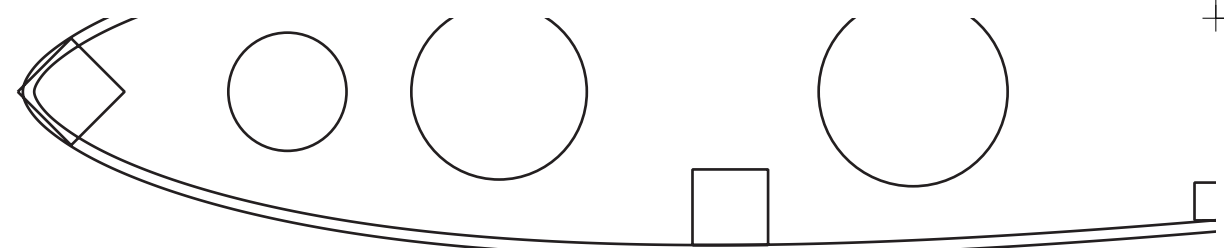
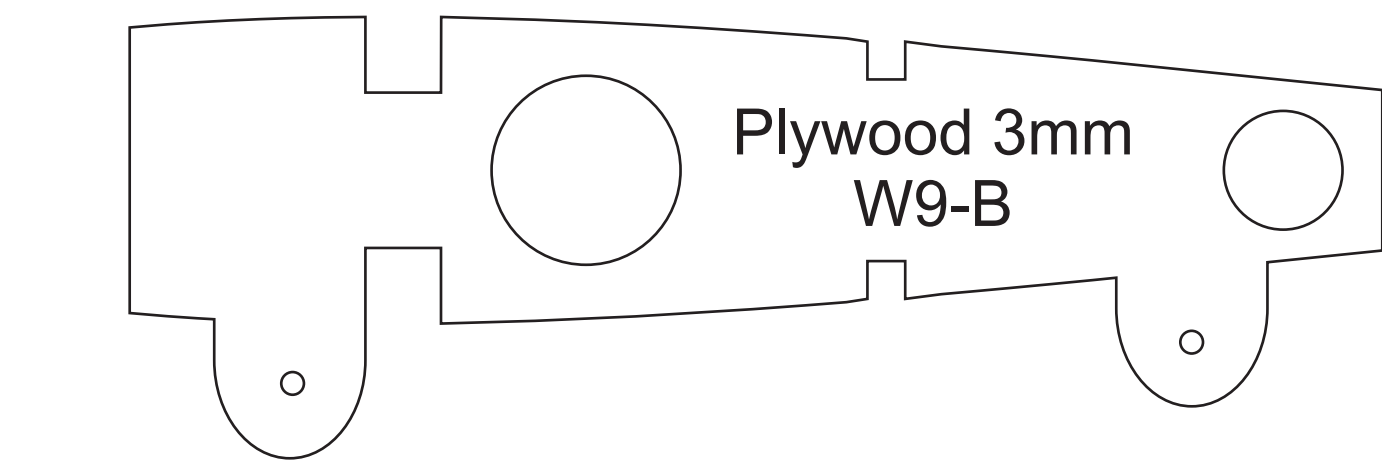
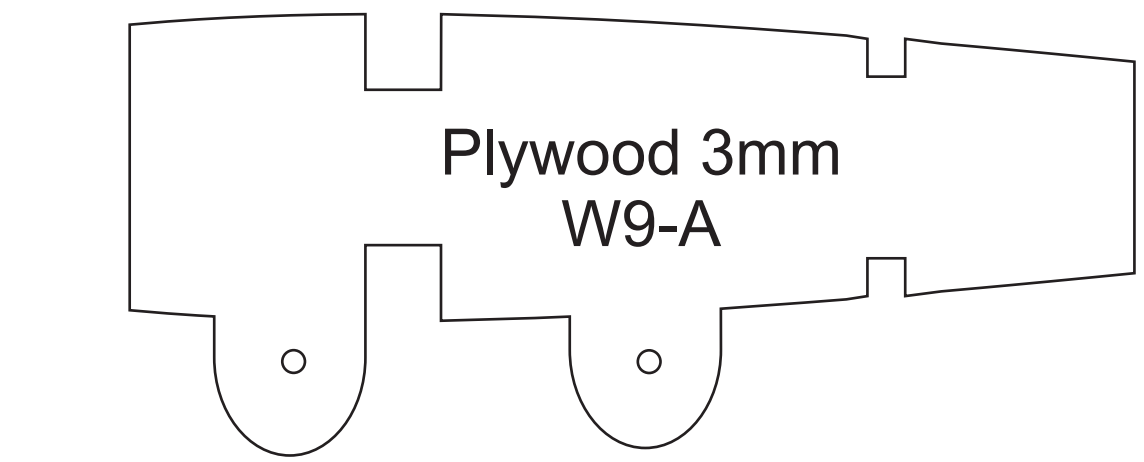
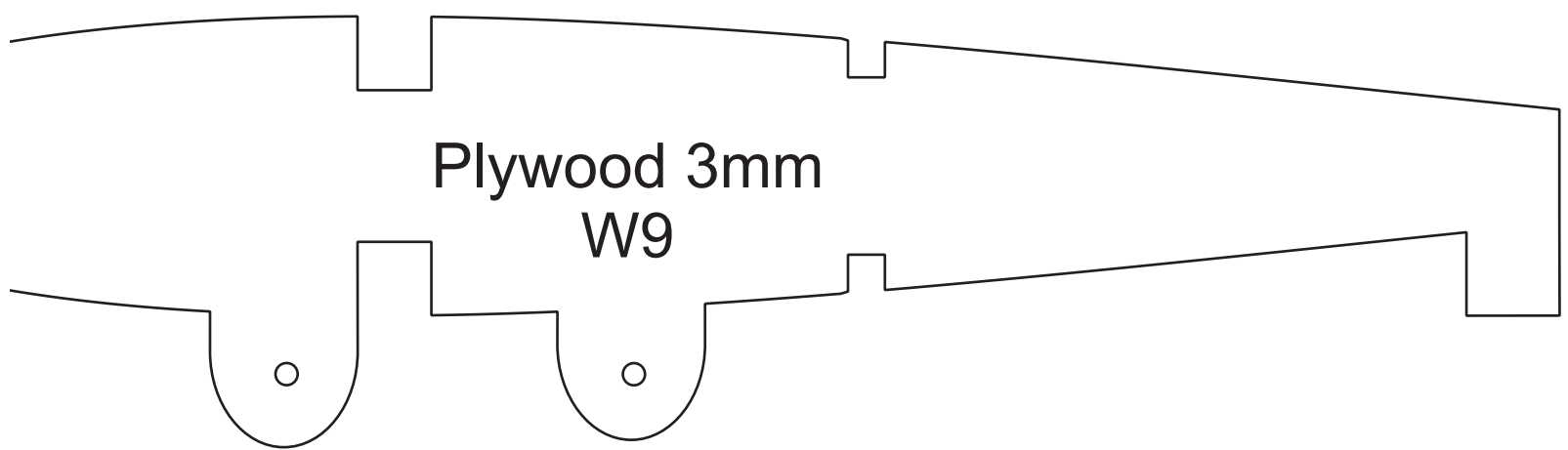
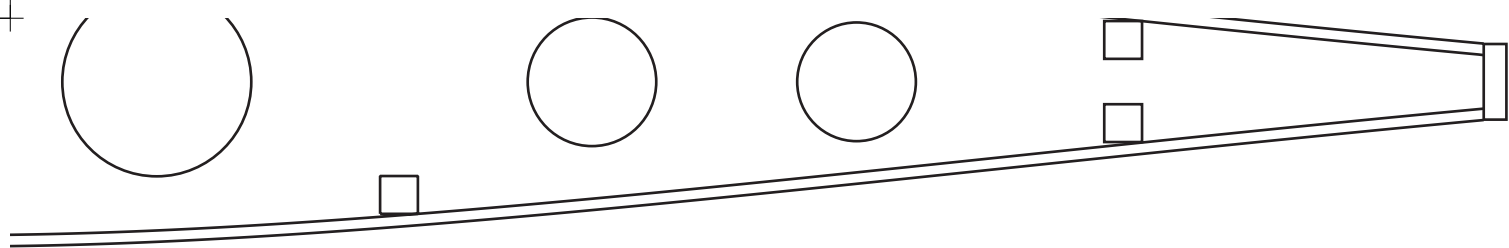

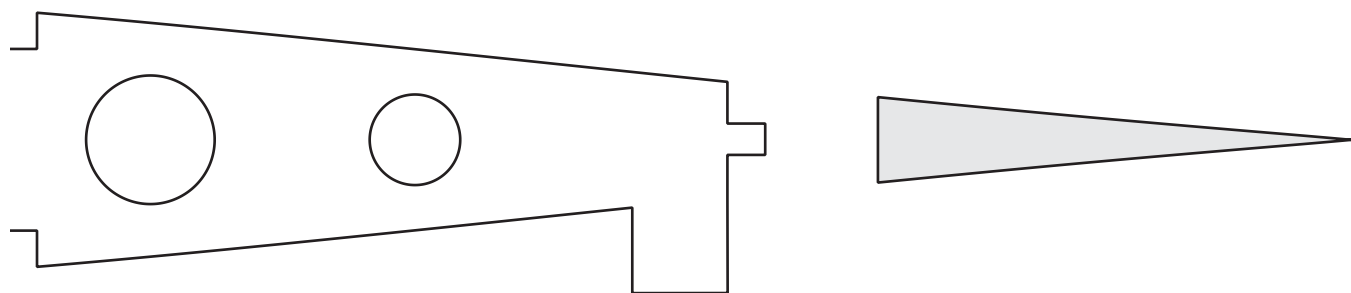
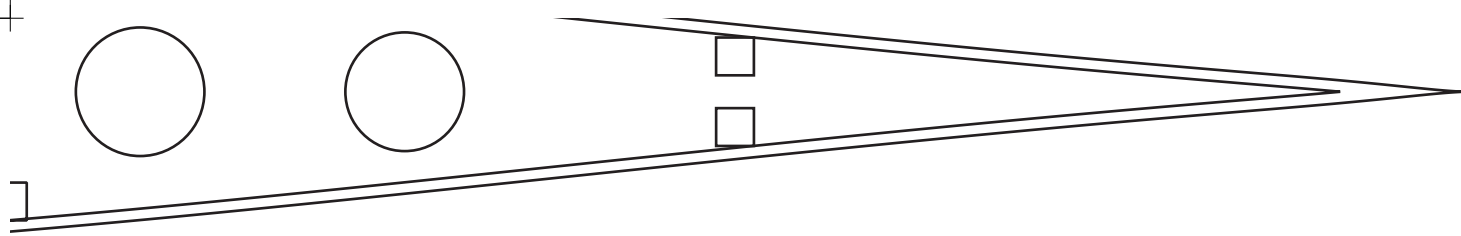

'5-W8 & W10-W11 Balsa 3 mm

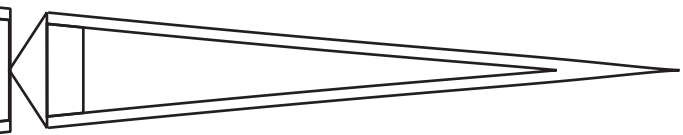
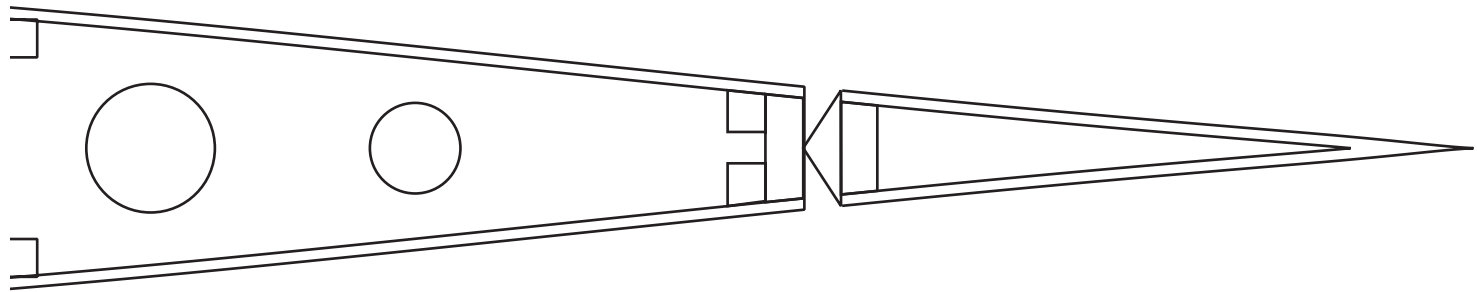



Weight  
Wing load  
Engine

Est. 5 kg - 6.5 kg  
42 gr/dm<sup>2</sup> - 54 gr/dm<sup>2</sup>  
MVVS 160 or more

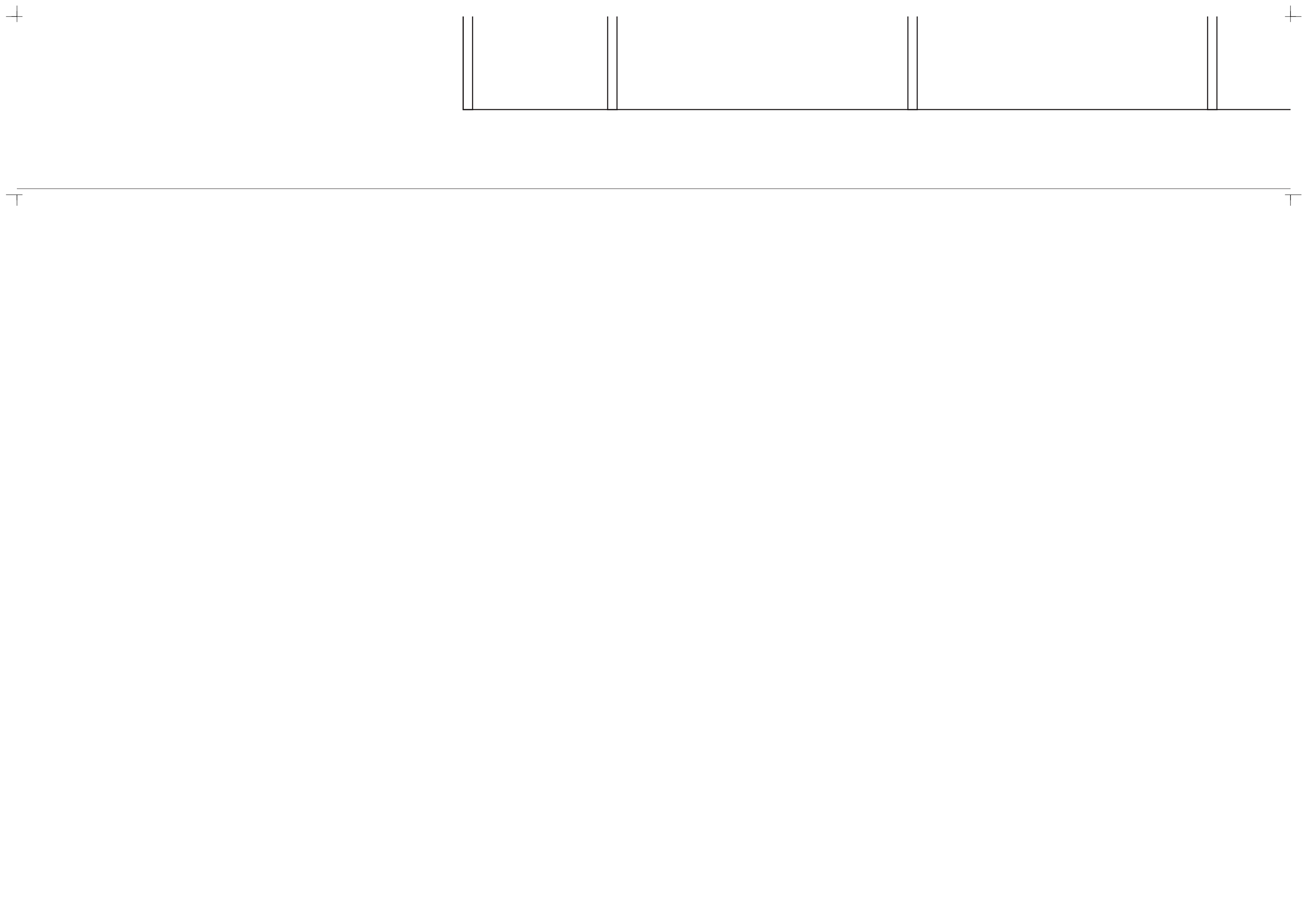





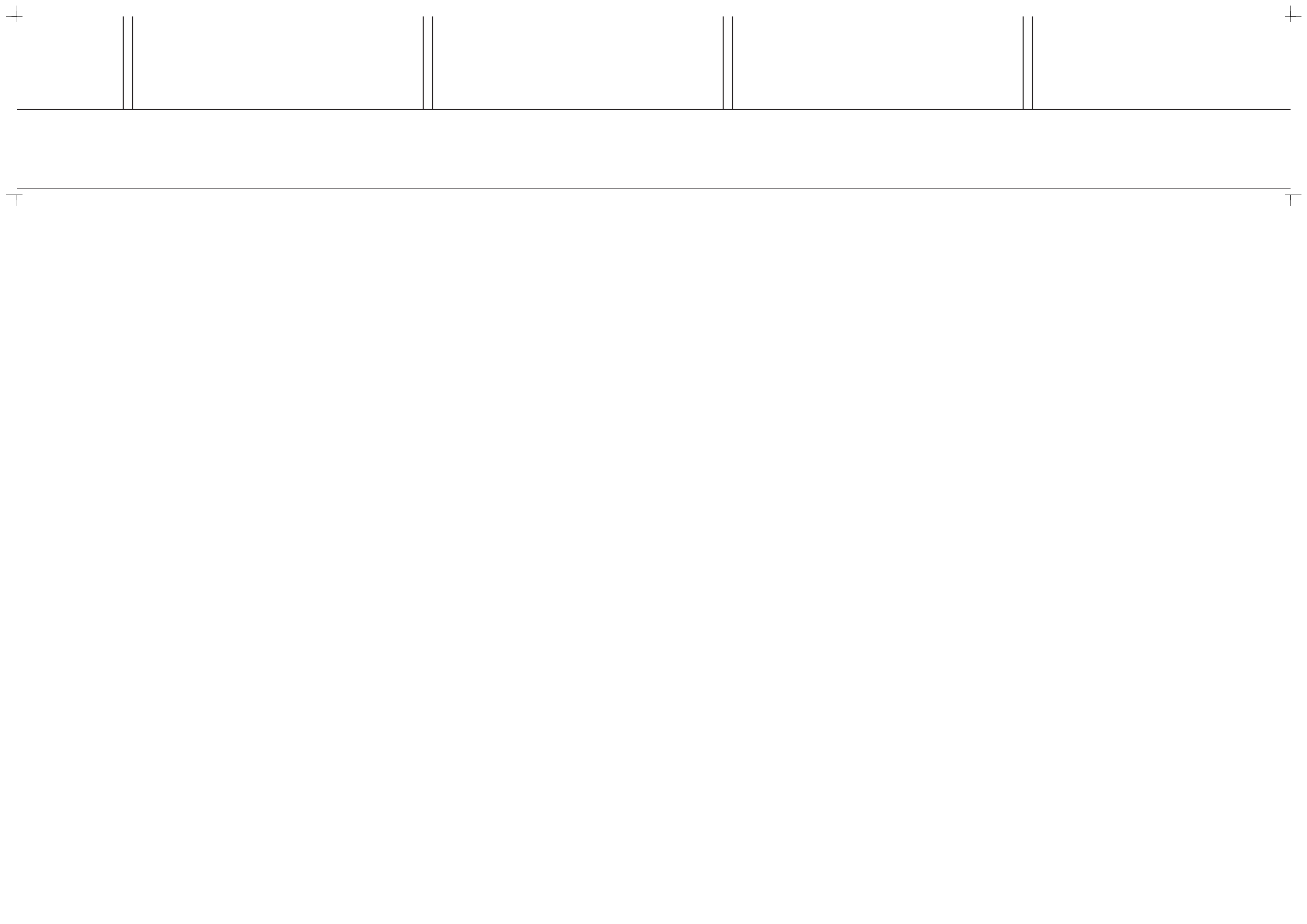

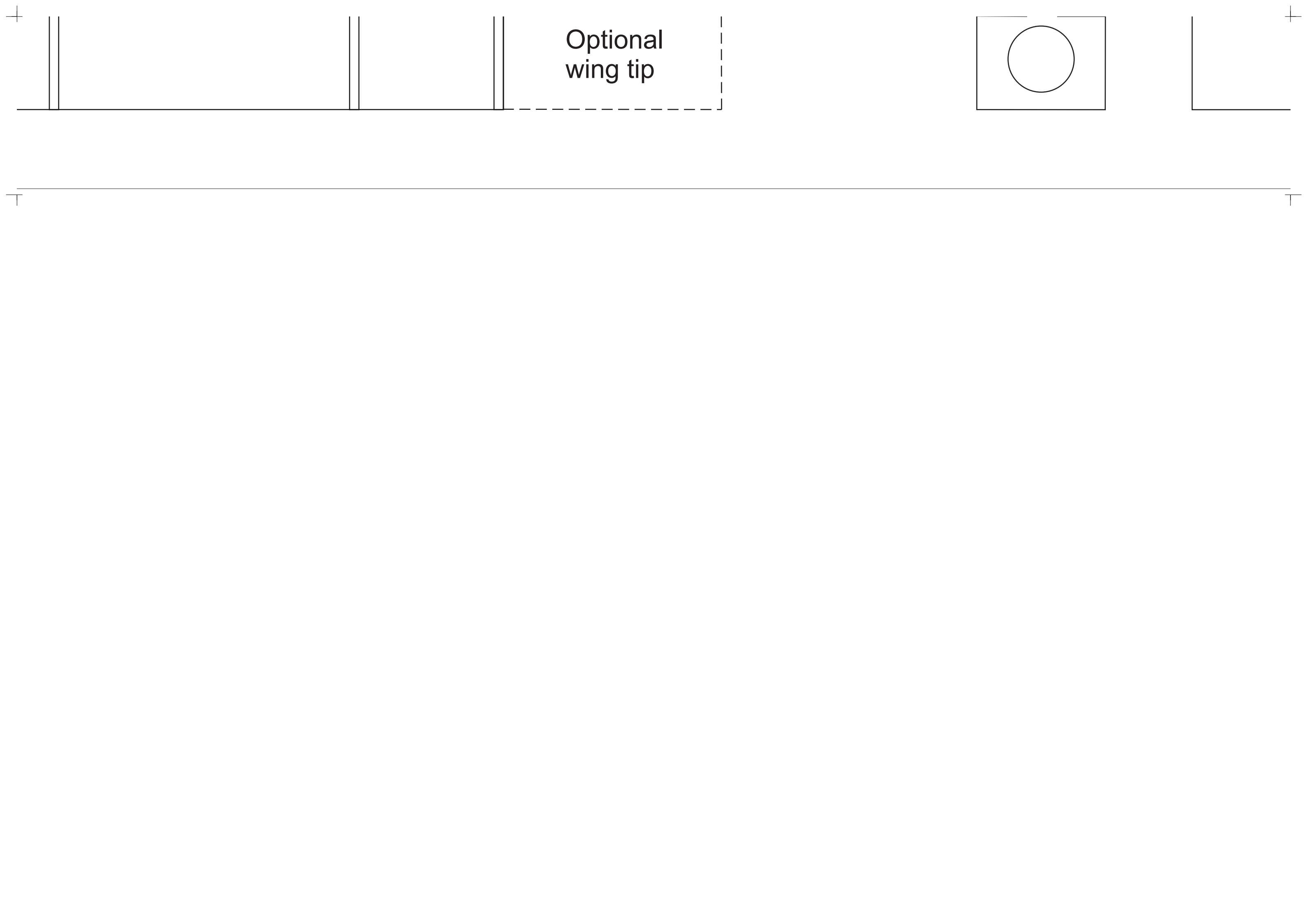

Optional  
wing tip

Plywood 5mm  
WS2



Plywood 5mm  
WS2

